The Decatur Daily Republican.

VOL. XIII — DECATUR, ILLINOIS, WEDNESDAY, OCTOBER 1, 1884. — NO. 157

# THEY COME!

## They are Coming.

## MR. J. R. RACE

is in New York and is sending out FALL and WINTER GOODS, bought Cheaper than ever. We are prepared to show you Good goods, well made, consisting of

**Clothing, Hats, Trunks, Valises and Gents' Furnishing Goods,**

at prices as low as some ask for "Trash," knowing that it will pay the purchaser the best. Our Motto is to sell Good Goods. It pays to trade with us, as you can always get the Correct Styles and the Best Goods for the LEAST MONEY. We can also supply you with all Styles of

## CAMPAIGN HATS.

Our Mr. M. L. PARKER has just returned from NEW YORK, where he has interviewed the leading designers of correct styles in GENTS' TAILOR MADE SUITS, and is better prepared than ever to make you a GOOD FITTING, FIRST CLASS SUIT. Our MERCHANT TAILORING DEPARTMENT is stocked with all the Latest Novelties in PIECE GOODS for Fall and Winter Trade, and it will be to your advantage to give us your order. Our PRICES are as LOW as the LOWEST. Come in and see us. Respectfully,

## J. R. RACE & CO.

129-135 N. Water St., DECATUR, ILL.

---

## "Golden Star," for Soft Coal.

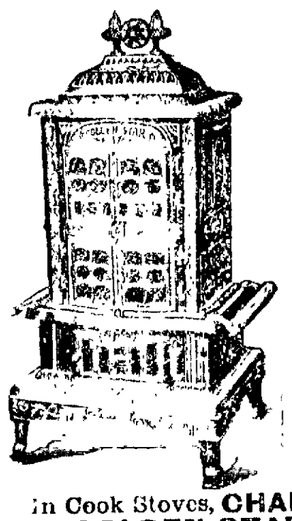

## A BASE HEATING,

Floor Warming Stove.

Any one wishing a STRICTLY FIRST CLASS Base Heating Stove, will do well to examine the

## GOLDEN STAR,

In Soft Coal SMOKE CONSUMERS we keep

## DENMARK and LION.

In Hard Coal heaters,

RADIANT HOME —AND— WESTMINSTER.

In Cook Stoves, **CHARTER OAK, BOOM and GOLDEN STAR.**

In Ranges, **NOVEL, ACORN and GOLD COIN.**

OLD CORNER HARDWARE STORE,

## CLOSE, GRISWOLD & CO.

May 1—d&wtf

---

## DECATUR MUSICAL COLLEGE

NEW HAWORTH BLOCK.

FACULTY!

Principal and Vocal Teacher, MISS M. B. OAKES

Piano, Organ and Harmony, Miss HATTIE HITCHCOCK AND CLARA IRWIN

Violin Department, PROF OLOF BULL

TUITION:

One term, 10 weeks (40 lessons), Piano or Organ, two private and one class lesson, $10.

Vocal—Two private lessons per week, beginners have free advantage of one class lesson in harmony, per week, $10.

Violin—Two private lessons per week, $10.

All college pupils have free advantage of chorus practice on evening per week. There will be monthly recitals given by pupils of the college. Monthly lectures on musical subjects will be given by the faculty.

The pianos used in this college are the Hallet & Davis, Emerson and Kimball, and Kimball organ. An extra piano is provided for practice hours for pupils at very low rates.

**First Class Instruction Guaranteed.**

All correspondence should be addressed to the principal.

Elevator Entrance on Water St.

Sept. 10 dtf

---

### Notice of Final Settlement.

In Russell E. Laws, father R. Laws and Leslie R. H. Laws and all whom it may concern

YOU are hereby notified that on the 20th day of September, A. D. 1884, or as soon thereafter as counsel can be heard, I will appear before the Probate Court of Macon county, State of Illinois, when and where I will present an account of my acts and doings as executrix and ask for my discharge as executrix, when and where you can appear and contest the same if you see fit.

Dated this 15th day of September, A. D. 1884.

GERTRUDE A. LAWS, Executrix of the will of Martin L. Laws.

Sept. 15—d2w

---

**B. McGORRAY,**

LIFE, FIRE AND TORNADO INSURANCE, AND REAL ESTATE AGENT.

Passage to and from Europe.

Room No. 3, Powers' Block, Decatur, Ill.

July 9, dtf

---

## P. PERL

## EMBALMER

—AND—

**FUNERAL DIRECTOR,**

*140, 142, 144 and 146, South Main St.*

Telephone 88.

May 27, 1883-dtf

---

"FOX'S BOOK OF MARTYRS" contains many frightful stories of most agonizing suffering. But nothing, either in story or picture, can be more distressful than the sharp, severe, shooting pains daily and nightly endured by those who are martyrs to that most terrible torment, Neuralgia. To get rid of this martyrdom is the first business of all who suffer.

ATHLOPHOROS regenerates painful nerves, and drives out the horrors of Neuralgia.

ATHLOPHOROS gives health to Rheumatic sufferers whom the most skillful physicians have not been able to heal.

ATHLOPHOROS operates on the blood, muscles, and joints; and dissolving the acids that cause Rheumatism, removes them from the system.

ATHLOPHOROS is pronounced by all who have tried it an infallible specific for these obstinate and painful diseases.

**Read the testimony of one of the sufferers. David Little, Sumner, Benner Co., Iowa, writes:**

"I am past 77 years of age, have had the Rheumatism three years and eight months; lost one-third of my weight; could not walk, but shuffled along on crutches; could not sleep; nerves shattered, no strength in my hands, wrists, knees or feet. But thanks be to God for your great discovery! The medicine arrived Saturday night. I took a dose Sunday morning; felt it all over me, and kept on with it. Monday morning I got up and dressed myself, and walked out into the kitchen without the aid of crutch or cane, and wished them all a happy New Year. I feel well night, am gaining in strength, and once more enjoy life. Wish I could put ATHLOPHOROS in the hands of every sufferer from this terrible disease."

If you cannot get ATHLOPHOROS of your druggist, we will send it express paid, on receipt of regular price—one dollar per bottle. We prefer that you buy it from your druggist, but if he hasn't it, do not be persuaded to try something else, but order at once from us as directed.

ATHLOPHOROS CO., 112 WALL ST., NEW YORK.

---

ASK FOR HOPS & MALT TRADE MARK BITTERS

THE GREAT BLOOD PURIFIER

Liver and Kidney Remedy,

Compounded from the well known Curatives Hops, Malt, Buchu, Mandrake, Dandelion, Sarsaparilla, Cascara Sagrada, etc., combined with an agreeable Aromatic Elixir.

THEY CURE DYSPEPSIA & INDIGESTION, Act upon the Liver and Kidneys, AND REGULATE THE BOWELS. They cure Rheumatism, and all Urinary troubles. They invigorate, nourish, strengthen and quiet the Nervous System.

As a Tonic they have no Equal. Take none but Hops and Malt Bitters

FOR SALE BY ALL DEALERS

Hops and Malt Bitters Co. DETROIT, MICH.

TON IC

Jan. 29-dec&wly

---

## JAMES PYLE'S PEARLINE

*THE BEST THING KNOWN* FOR

**Washing and Bleaching**

In Hard or Soft, Hot or Cold Water.

SAVES LABOR, TIME and SOAP AMAZINGLY, and gives universal satisfaction. No family, rich or poor, should be without it.

Sold by all Grocers. BEWARE of imitations well designed to mislead. PEARLINE is the ONLY SAFE labor saving compound, and always bears the above symbol, and name of JAMES PYLE, NEW YORK.

---

Pure Crystal Ice.

The warm weather is at hand, and now you want pure crystal ice left at your doors to give you comfort and make you cool in the heat of summer. D. A. Maffit, who has two wagons that make regular rounds, is ready to supply the people every day in quantities to suit, at the lowest ruling rates. Mr. Maffit has a splendid supply of pure ice. Leave your orders with him. His telephone is 100. All orders filled promptly. m5-dtf

---

NEW fall goods just received, of the latest design, and will be made upon the latest style and fit. Look at the appearance of my coats on the street, and it will convince you of where you ought to get your clothes made, and that is at James Veale's, the French Cutter from Cork, 142 West Prairie street. He does not deny his nationality. aug9 d2m

---

GO TO Wingate's Lamp Store and buy one of those Steam Washing Machines, if you want to see the dirt roll out of your clothes without a particle of rubbing yt21dtf

---

MANTELS and Grates at, Ferguson & Dilleburt's. may14-dtf

---

GO TO Dr. Thomas S. Hoskins to get your dental work done. Cor. Main and Water streets, Decatur, Ill. 21dtf

---

USE Palmer Tooth Soap, prepared by Dr. Thos. S. Hoskins & Co., Decatur, Ill. Sold by all druggists. july27dtf

---

D. A. MAFFIT has two wagons, and is prepared to furnish pure crystal ice in quantities to suit in any part of the city. Telephone 100. may21-dtf

---

GO AT once and see L. L. Ferris & Co.'s Gent's fine $3 Shoes. None genuine without their name and the price stamped on the sole. Largest stock, best goods and lowest prices in Decatur. july 15-dtf.

---

100 BLAINE and Logan Campaign Hats just received at B. STINE'S. a20tf

---

Coal! Coal! Coal!

Hard and soft coal well screened, and wood at Geo Ehrhartz, telephone 139. Aug. 16-dtf

---

New Dining Hall and Good Meals.

If you want a good clean and substantial meal for 25 cents, go to the Woman's Christian Temperance Union Dining Hall, 151 South Water street. a10-dtf

---

THE Latest Stock, Best assortment and Lowest Prices in Dry Goods, Wall Paper, Curtain Goods, Oil Cloths and Carpets, at Linn & Scruggs. aug13-d&wtf

---

CAMPAIGN Uniforms for Democratic and Republican Clubs furnished at jy 15-dawtf B. STINE'S.

---

GOODS can at all times be had cheap at Linn & Scruggs; many articles that can not be had elsewhere; others again, from 25 to 40 per cent. lower than regular marked prices. sept9-d&wtf

---

ORDER wood and coal of Geo. Ehrhart, or at Armstrong's drug store. 29tf

---

HAMDWELL can furnish you Decatur [illegible] at notice. Telephone 256.

---

### ONE OF THE INDEPENDENTS.

**John T. Dye, Who Is Too Pure a Man to Support Blaine.**

Noblesville Republican Ledger.

Mr. John T. Dye, of Indianapolis, made a speech in the court house in this city last Saturday night, in which he announced himself as a Republican who can not support Blaine because, he says, Blaine has been guilty of corruption in public business. This is his whole objection to Blaine. He claims to be in favor of free trade. Now, if he had made his speech on the tariff simply, we should have nothing to say. It is the right of any man to espouse free trade if he desires; but when he attacks Blaine on his business record, then it is but fair to examine into the record of Mr. Dye, the apostle of purity and honesty in this campaign. It is a singular coincidence that Mr. John C. S. Harrison, the only distinguished Republican in Indiana who is too pure to support Mr. Blaine, is a party to the record we publish, and is found by the jury to be in collusion with Mr. Dye in this transaction. We have no disposition to injure Mr. Dye, but as he has taken the stump and boldly proclaims that he can not support Mr Blaine because he is dishonest, it then becomes pertinent to inquire what manner of man John T. Dye is. Below is the verdict of 12 good and lawful men, sworn to their duty. We publish the record as found in order book No. 1, pages 443 and 444.

In a suit pending in the Hamilton Circuit Court, in a case wherein James H. Woodard (better known as "Jayhawker") was plaintiff and John S. C. Harrison et al. were defendants, determined at the May term, 1880, the following appears of record:

Came now the parties by their attorneys, and comes also the jury heretofore impaneled, to try the issues joined in this cause, and said jury now render in open court their verdict, as follows, to-wit;

We, the jury, find for the plaintiff and assess damages at $2,000. Elijah Cottingham, foreman.

And the jury also return answers to interrogatories propounded by the defendant, which are as follows, to-wit:

2. Ques.—Was John T. Dye attorney for these defendants in the prosecution of their claims against the bankrupt estate of the Indianapolis Chair Company?

Ans.—Yes. Elijah Cottingham, foreman.

3. Ques.—Did John T. Dye, as agent for these defendants, at any time aisly and fraudulently tell plaintiff Woodard there was only a small amount of assets of the bankrupt estate of the Indianapolis Chair Company left in the hands of the assignee, and that all of the remaining assets of said estate would be exhausted by the allowances already made by the court for the payment of attorneys' fees?

Ans.—Yes. Elijah Cottingham, foreman.

4. Ques.—Did John T. Dye, at any time, as agent for these defendants and in pursuance of a fraudulent combination, made to cheat and defraud plaintiff Woodard, propose to said plaintiff to purchase his said claim against the bankrupt estate of the Indianapolis Chair Company at the sum and price of $300?

Ans.—Yes. Elijah Cottingham, foreman.

5. Ques.—Did John T. Dye, at any time, as agent for the defendants and in pursuance of a fraudulent combination, made to cheat and defraud said plaintiff Woodard, propose to said plaintiff to purchase his said claim against the bankrupt estate of the Indianapolis Chair Company at the sum and price of $300, and to induce said plaintiff to sell his said claim at said price, tell plaintiff that $850 was all the assets remaining of the said bankrupt estate, and that the claim for attorneys' fees already allowed by the court would exhaust all the remaining assets of said bankrupt estate?

Ans.—Yes. Elijah Cottingham, foreman.

---

Those are Solid Facts.

The best blood purifier and system regulator ever placed within the reach of suffering humanity, truly is Electric Bitters. Inactivity of the Liver, Biliousness, Jaundice, Constipation, Weak Kidneys, or any disease of the urinary organs, or whoever requires an appetizer, tonic or mild stimulant, will always find Electric Bitters the best and only certain cure known. They act surely and quickly, every bottle guaranteed to give entire satisfaction or money refunded. Sold at fifty cents a bottle by Swearingen & Hubbard. 4a

---

TAPISSIER FRERES' GREASE PROOF SILK.

The London *Queen* and London *Weldon's Journal* say:

This silk gives every satisfaction, both as to redness, durability and price, it being a special make, free from deleterious compositions.

Messrs. Tapissier Freres will replace any length complained of as not fulfilling the advantages claimed. Demand with each purchase the blue ticket guarantee work. For sale by LINN & SCRUGGS.

April 9—d&wtf

---

Saturday.

Its all right to go to trade at the large and popular shoe store of L. L. Ferris & Co., on Saturday. Their wholesale and retail force, numbering nine salesmen, all in retail work on Saturday. Mr. Ferris and Mr. Ruddock are there that day. Promptness in fastening buttons and as much attention paid to customers on Saturday as any other day. 9d&tf

---

LOWEST prices made on the Republican Campaign Hat at B. Stine's. 3d&wtf

---

50 CENTS will buy a good Jeans Pants at B. STINE'S. dtf

---

ORDER Decatur coal, lump or nut, and wood, of Geo. Ehrhart, or at Armstrong's drug store. 29tf

---

Democratic and Republican Clubs

Will do well to get estimates of our Campaign Uniforms at B. Stine's, as we are Headquarters in Decatur and Macon county, and are enabled to furnish them lower than anybody. jy15-dawtf

---

EVERY man, woman and child are sure to get full value for their money when they buy their Dry Goods and Carpets of Linn & Scruggs. aug13-d&wtf

---

BE careful to note the fact that you can buy better goods, and more of them, for the same money, at Linn & Scruggs, than anywhere else. aug13-d&wtf

---

CALL and see the Blue Ribbon Machine at Blume's, 249 North Water street. Sept 22-d1m

---

Jack Oak Wood.

Geo. W. Ehrhart can furnish you wood and coal in any quantity. Call early and get a good article. Telephone 139. aug. 19—dtf

---

SHELLABARGER'S patent process flour saves one-half the labor in baking, and will make more bread to the pound than any other flour sold here. dec18d&wtf

---

WE have got them, the Blaine and Logan hats, at Stine's. a20-dawtf

---

JOHN T. MONTGOMERY, N. Water street has a complete stock of Groceries. Call or telephone, and receive fresh goods at lowest prices. aug5-d&wtf

---

FOR the *best styles* of Carpets, and *lowest prices*, go to LINN & SCRUGGS. March 29-dawtf

---

800 PAIRS of 5 Button Kid Gloves at the very low price of 50c. Exceedingly cheap. LINN & SCRUGGS. 12-dawtf

---

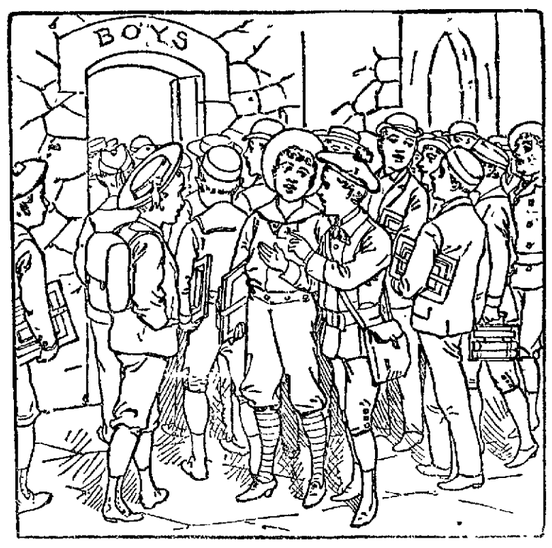


## 1,000 LIVELY BOYS

Are now at work in the Public Schools. A hopeful army—at least for the BOYS' CLOTHIER. It is the fashion just now for Clothiers to tell Parents what terrible fellows these boys are, just as though they did not know. Our fashion is to tell how they may be BEST CLOTHED at the LEAST COST—a short story. The road to B. STINE'S is the short cut to Style and Economy in BOYS' DRESS.

Types will not tell. INSPECTION will.

Come and interview us.

## B. STINE,

## THE BOSS CLOTHIER

---

## WE ARE READY AND PREPARED

—FOR—

## FALL AND WINTER TRADE.

We Open the Season with an ELEGANT STOCK of Goods in Every Department, and offer

**UNPRECEDENTED BARGAINS**

—IN—

## Dry Goods, Dress Goods,

OF EVERY DESCRIPTION

—LADIES', MISSES' AND CHILDREN'S—

**OUTSIDE WINTER WRAPS.**

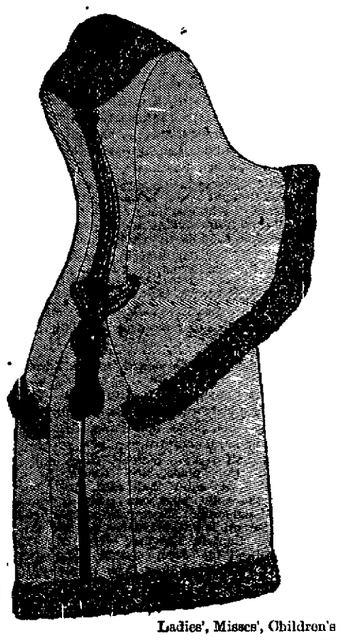

Ladies', Misses', Children's and Men's

**UNDERWEAR, BLANKETS,**

Silks, Velvets, Shawls, Plaid Suitings, Plain and Fancy Dress Flannels, Black and Colored Cashmeres, Hosiery, Corsets and Housekeeping Goods.

COMPLETE ASSORTMENT and FIRST-CLASS GOODS IN EVERY DEPARTMENT. Our Fall Stock is equal to the best in the city, and

**Our Prices Unprecedentedly Low.**

INSPECT AND PRICE THEM.

We attempt no Catch-Penny Business, but offer you Standard Goods, at

**UNIFORMLY LOW PRICES.**

BIG **18** Merchant Street, Old Square, **CHEAP STORE.**

The Only Dry Goods House on this Street and Square.

**ALL GOODS MARKED IN PLAIN SELLING FIGURES.**

A PREMIUM—We give away TWELVE YARDS of the best 8½ cent Calico, of your own selection, with every purchase of Five Dollars or over. Sept25—d&wtf

---

## GREAT REDUCTION

—IN—

## PRICES

—OF—

## HARNESS

AS FOLLOWS.

SINGLE HARNESS:

From $8.00 to $6.00 per set.
From $10 to $8.50 per set, for road carts.
From $13 to $10 per set.
From $15 to $12 per set.
From $14 to $11 per set.
From $12 to $9 per set, full nickel mountings.
From $18 to $15 per set.
From $23 to $18 per set.
From $15 to $11 per set, single strap.
From $19 to $15 per set, single strap.

DOUBLE HARNESS:

From $20 to $15 per set.
From $28 to $22 per set.
From $28 to $22 per set, full nickel mountings.
From $36 to $30 per set, full nickel mountings.
From $38 to $30 per set, full Davis Rubber mountings.

We carry as Large a Stock of

**HARNESS**

As any house in the West, all our own make, which we offer at prices that

**DEFY COMPETITION;**

**WE WILL SAVE YOU MONEY**

On Every Article you buy of us.

Come and see us at the Old Stand.

## J. G. Starr & Son,

WEST SIDE OLD SQUARE.

June26-d&wtf

---

## BRYAN & HUMMELL,

No. 155 Merchant Street,

—DEALERS IN—

BEST GRADES

HARD, SOFT AND BLACKSMITHING

**COAL.**

DECATUR AND INDIANA BLOCK A SPECIALTY.

Orders solicited and promptly filled.

TELEPHONE 196.

August10-dtf

---

## FOR SALE,

—BY—

## WARREN & DURFEE.

An eligible residence or business Lot, on Cerro Gordo street, near Broadway.

2 Lots on the Wabash R. R., between Broadway and Water streets.

Also, a very comfortable residence property on Marietta St., near Broadway. Lot 60x152; house of 5 rooms, well, cistern. Premises in good repair. Offered at a very reasonable figure.

---

## SCRANTON

—AND—

## LEHIGH COAL.

**E. L. MARTIN**

has just received his stock of Anthracite Coal.

Parties wishing a good article, are invited to call before purchasing and examine his stock.

Brazil Blacksmithing and Soft Lump and Nut always on hand.

Yard and Office, 601 N. Morgan St.

Telephone No. 4.

aug18-d3mo

---

**NEW MEAT MARKET!**

## Danzeisen & Son

HAVE OPENED THEIR

## NEW MEAT MARKET

—AT—

**No. 16, Merchant St.,**

which has been fitted up with new fixtures and everything put in the most complete order. We will keep constantly on hand all kinds of

**Fresh and Salt Meats,**

Beef, Pork, Mutton, Ham, Bacon, Sausage, Lard, Etc.

*WE SELL ONLY THE BEST QUALITY OF MEATS.*

DANZEISEN & SON

---

$66 a week in your own town. Terms and $5 outfit free. Address H. HALLETT & Co. Portland, Maine.

---

# Time is Money!

DO NOT WASTE IT. GO AT ONCE TO

## JOHN IRWIN'S WHITE FRONT

The Stock is Complete and embraces all the Latest Novelties and Best Staple Clothing at prices guaranteed lower than the same class of goods can be purchased anywhere in the United States. Call and see our

## OVERCOATS.

## It Will Cost Nothing to Look

Do not risk BLOOD POISONING by buying Underwear of irresponsible parties. You can buy the best American and Imported at the

## WHITE FRONT

**OPEN DAY AND NIGHT,**

## Sundays Excepted!

# The Daily Republican.

D. R. HAMSHER. J. H. MOSSER.

HAMSHER & MOSSER, Proprietors

DECATUR, ILLINOIS.

Entered at the Post Office at Decatur, Illinois, as second class mail matter.

WEDNESDAY EVENING OCT 1, 1884.


"I am perfectly willing to vote for this or any other bill short of putting to death a man who shall take a drink of liquor, I would not go that far" Thos. A Hendricks in the United States Senate See *Congressional Globe* (bound), 1st session, 44th Congress, March 8, 1867, page 17

### The Logan Meeting

All reports as to the date of the Logan meeting in Decatur are purely imaginative The date is not yet fixed, and will not be for some time A letter received from Gen Logan this morning, written at Youngstown, Ohio, Sept. 29th, says "It is not possible at this time to say when I shall be in Decatur" The requirements of the campaign elsewhere will largely govern his movements, but we have his personal promise to make a speech in Decatur, and General Logan never goes back on a promise. Our people can therefore go on with their preparations, resting assured that the date will be announced as soon as it is possible to do so, and that the demonstration will be the grandest one ever seen in Decatur. The announcement of the Decatur *Review*, to the effect that the date of the Logan meeting had been fixed for October 18th, has no foundation, and was calculated to deceive When the date is fixed the announcement of the fact will be made through some other medium All that is now known as to Gen Logan's future appointments is that he will be in Philadelphia on the 8th, and will go from there to Massachusetts for a couple of days Those appointments were made a month or more ago, as the General informed the Decatur committee which waited upon him early in September

Mr John T Dye, of Indianapolis, is one of the angriest individuals who cannot support Mr Blaine, on account of his lack of confidence in that gentleman's integrity Mr. Blaine's public life is a matter of record, and though it has extended over a good many years it presents nothing so disgraceful as that portion of John T Dye's record which will be found on our first page to-day copied from the public records of Hamilton county, Indiana And of such is the kingdom of mug wumps.

### Dont Like the Picture?

The elements of the competition which the British manufacturers hope to force on us through the establishment of free trade by the election of a Democratic Congress and President, and the best and cheapest coal underlying their entire island, inexhaustible ores of iron, tin and copper fire clay and pottery clay, more accumulated money than any other Nation possesses, the most and best machinery in the world, the lowest rates of interest, cities and villages crowded with an inexhaustible stock of skilled cheap labor, more ships than all the rest of the world has, with the advantage to each of a ballast for outward voyages, coal, which can be sold for cash everywhere Competition! You can't dodge it, friends the enemy, if Grover Cleveland is elected, and here is a sample of it in the nail making business

Within seven miles of Birmingham, the home of John Bright, leading British free trader, 24,000 people are making nails and rivets Of these 14,000 are daughters working by the side of mothers, little girls hammering the lives and sweetness out of themselves from half past seven in the morning till late at night And for what wages? One industrious family of three earned last year $1 18 per week Those are the wages which British free trade may bring American nail makers down to, if Grover Cleveland be elected Meat is almost unknown to those wretched victims of monopoly Bread is the sole food of a large proportion of them Home has no meaning for them. They are herded like animals in quarters in which decency is impossible and cleanliness unknown The childhood of these enslaved men and women is premature old age. Their old age is despair, enlivened occasionally by screaming drunkenness.

British free trade will establish just such a class in this country, and Grover Cleveland is an advocate of British free trade

### A Remarkable Escape.

Mr Mary A Dailey, of Tunkhannock, Pa, was addicted for six years with Asthma and Bronchitis during which time she had physicians could give no relief. Her life was despaired of, until in last October she procured a bottle of Dr King's New Discovery, when immediate relief was felt, and by continuing the use for a short time she was completely cured gaining in flesh 50 pounds, in a few months.

Free Trial Bottles of this certain cure of all Throat and Lung Disease at Swearingen & Hubbard's Drug store. Large Size $1 00 4n

### Fresh Oysters.

Extra Fine, Baltimore Selects and New York Oysters, all Big Fat Fellows, right along, by the can, dozen or in any style, all the year round, at Miller's Lunch Room and Restaurant. sep24 d&w1w

PAINTS, Oils, Varnishes, Brushes and Painters Supplies, at W. A. Bridges, 215 North Main street ma29 d-tf

SCHOOL Shoes cheap this week at J W Baker's sep13-d&wtf

[illegible]'s Patent Process Flour retains all the nourishment contained in the wheat. None of its virtues are wasted Try it. Dec18-d&wtf

# BY TELEGRAPH

## POLITICAL NEWS.

### A Big Day for the Republican Party of the Buckeye State.

### The Pennsylvania Butlerites Meet in State Convention and Fix a High Price Upon Their Friendship.

### Cleveland to Visit Buffalo—Rosecrans Again at the Breach—Hendricks at Louisville and New Albany.

**At the Home of Ex Governor Foster.**

TIFFIN, O., October 1.—Fostoria, the home of ex-Governor Foster, was reached by the Blaine party at 10:40 a. m. At Bradner several hundred people had assembled, but no stop was made. Twenty-five hundred people cheered as the train arrived at Fostoria. Governor Foster introduced Mr. Blaine, who said:

I have very great pleasure in being introduced to you by Governor Foster, with whom I had long and pleasant associations in Congress My journey through Ohio has been a series of very pleasant receptions, and to the people I am pleased to add this welcome [Applause]

The party were then driven through the town to the Baltimore & Ohio depot. Register Bruce here spoke briefly. The train left Fostoria at 11 00 a. m., one hour behind time, and

ARRIVED AT TIFFIN

at 11 15. A crowd of one thousand people were assembled. Mr. Blaine was conducted to a decorated stand near the depot, where he spoke as follows:

When I was a school boy in Ohio, forty three years ago, in the Southwestern portion of the State, the appearance of this country was very different These forty-three years were merely divided between Democratic and Republican rule, and I leave the voters to say under which party they have made the most progress. Leaving the subject for you to ponder upon, I leave with you the whole issue of the campaign of 1884 I thank you for your kind reception.

Mr Blaine then introduced Hon. Emory Storrs, of Chicago, who made a humorous five-minute speech. Blaine was loudly cheered as the train moved away from Tiffin at twelve o'clock.

**At Cary.**

CARY, O., October 1.—The Blaine party arrived here at 12:40 p. m. Cheers from several thousand people went up as the train stopped A salute was fired, and Mr. Blaine spoke from the platform, saying:

I have been in Ohio three days and have everywhere met with the kind of reception My visit is one of great pleasure, and I am glad to meet you this morning I am glad to find throughout a country so active such palpable evidence of peace and prosperity—a prosperity that came about during the last quarter of a century, under the administration of the Republican party It has come about under just and equal laws and under a policy of protection to American labor Do you believe in that system changed? [Cries of 'No! No!'] Then you will have an opportunity of saying so on the 14th day of October I bid you good-bye

Tremendous applause followed. Hundreds crowded forward to shake hands with Mr Blaine It was the most enthusiastic reception Mr. Blaine has yet received among the smaller Ohio towns. There was great applause as the train started, and Mr Blaine, standing in the doorway, waved his hand for several minutes

**At Forest.**

FOREST, O., October 1.—A five-minute's stop was made here. Twenty-five hundred people, including a great many ladies, had congregated. Mr. Blaine appeared on the platform amid great cheering. He simply thanked the people for their kind reception, and the train moved on

**At Kenton.**

KENTON, O., October 1.—The train arrived here at 1:55 p. m. Cannon were fired, the crowd cheered and bands played as the train stopped. Mr. Blaine was taken to a platform near the depot, where he was presented by Colonel T. M Strong to 10,000 people. He was greeted with great applause. He spoke as follows

I am very glad to be welcomed to the home of General Robinson, for the candidacy of General Robinson indorsed by this assembly, is the important prelude to the election of a State and if the can General Robinson be sustained by Ohio that will practically settle the question You see the importance of the return of General Robinson The candidate is as strong as the cause, and no candidate can be stronger than the Republican party I will now give way to other speakers [Great applause]

Emory A Storrs and Register Bruce followed with brief speeches As the train started, the cannon renewed its booming and the people cheered loudly.

**At Dayton.**

DAYTON, O., October 1.—The special train bearing the Blaine party left Kenton shortly before two o'clock, on the Indiana, Bloomington & Western Railroad The train was nearly an hour behind time

AT BELLEFONTAINE

one thousand persons had assembled, but no stop was made At all the smaller stations along the route crowds were gathered and cheers arose as the train sped on

It was nearly three o'clock when the train

ARRIVED AT DELAWARE

A surging mass of humanity welcomed the party with cannon, music and applause Mr Blaine was conveyed to a decorated platform in the public square. Around the stand 12,000 people were assembled Upon being introduced Mr. Blaine said:

I do not presume that this great assembly has come together to see me. I presume you have come to uphold the cause I represent—the cause of the Republican party in the United States. The success of this party is the result of its financial records and its policy of protecting American labor I thank you for this reception

Hon Emory A Storrs made a brief speech

O. H. Hoffer joined the party at this point.

Cannon, music and cheers greeted the party upon its

ARRIVAL AT URBANA

at four o'clock. Thousands of people followed Mr Blaine's carriage as he was driven through the streets to the public square. Thirty-seven young ladies, mounted on white horses, formed a body guard for Mr. Blaine They were attired in black jerseys, with white rosettes on their shoulders and white plumes on their hats

THE Blaine and Logan Hat at B. Stine's. d&wtf

ORDER Decatur coal from Geo. Ehrhart Telephone 139. july21dtf

—THE—

# Wendling Lyceum,

—AT THE—

## OPERA HOUSE, OCTOBER 6th & 7th

A Series of Fascinating and Unique Entertainments by

## Geo. R. Wendling.

"An Evening with Hamlet and his Interpreters."

"An Evening with Charles Dickens"

200 Superb Pictures each evening brilliantly illuminated by Oxy Hydrogen Light.

ADMISSION 25 and 35 Cents. Reserved seats 50 Cts.

Over twenty-five thousand people surged about the soldiers' monument in the public square. The crowd was wild and excited. Thousands of persons covered the roofs of surrounding buildings. It was with the greatest difficulty that the carriages containing the speakers could approach the platform.

Mr Blaine said:

The most important act of the original States after they acquired their independence was the formation of the Northwest Territory, of which Ohio forms a part. From 1790 that great State has been the abode of an industrious, honest, law abiding population They have maintained liberty and pure government, and have acquired great wealth I see before me a vast assemblage of those who were born on the soil of that Territory, and I wish to call their attention to this fact That with all the great wealth it now represents, a great deal—the larger half—has been produced and acquired since the Republican party came into power and required under the influence of a wise financial system and under the influence of a protective tariff The question is now reminded to the five States of that northwest territory whether that system will be maintained The decision is in your hands. I thank you for this great demonstration I do not take it to me if, but to the party I represent. I take it as an auspicious omen to the cause of the Republican party that you welcome me to Ohio [Great applause]

Judge Tooney, who followed Mr. Blaine with a brief speech, stated that the virtue of the fireside, and the holiness of the family altar would make James G. Blaine the President of the Republic.

Hundreds crowded forward to the stand to shake hands with Mr Blaine.

The Reception Committee from Springfield joined the party at Urbana.

At five o'clock the train stopped

AT SPRINGFIELD,

Clark County. Upwards of 40,000 people were assembled in the streets leading to the depot. Bells were rung, whistles blown and cannons fired as Mr. Blaine alighted from the train. The wildest enthusiasm followed. The crush of humanity was terrible. Mr. Blaine was finally conducted to a platform in Market Square, where he was presented to the cheering multitude. The applause continued for nearly five minutes. Mr. Blaine gazed about him for a few moments and then said:

Mr Chairman and Fellow-citizens—I have the pleasure of addressing a community deeply interested in the industrial system of the United States, a community particularly blessed with the agricultural element of the United States, but manufacture a great variety and great amount annual agricultural implements, and but for the ingenuity of the implements you turn out, the wheat crop of the United States could not be harvested That wheat crop is so immense that it begins in Texas in May and proceeds northward at the rate of eleven miles per day, and winds up in September on the northern borders of the country, running for 100 days at the rate of eleven miles per day Do you think it is just that these implements of agriculture should be made at home or abroad? There is one policy to have them made at home, and if there is another policy to have them manufactured abroad You have the opportunity at the next election in Ohio to say which policy you like best, and it lies with Ohio to settle this great contest of 1884 " [Great applause]

Judge West followed with a short speech. The great crowds accompanied Mr. Blaine to the depot, and a mass of people surged about the train to shake hands or to see the Blaine statesman A burly negro held out his hand to Mr Blaine saying "Mr. Blaine, my hand is black, but I want to shake your good honest hand." Mr. Blaine shook the man's hand warmly.

The party arrived at Dayton at seven o'clock Over 50,000 people thronged the streets. Mr. Blaine was driven to the Breckel House After tea he proceeded to the Court-house, where he reviewed a torch-light procession. Upwards of 8,000 men were in line. Mr. Blaine said:

This is an assemblage of people is far beyond the reach of the human voice But the effect of this grand spectacle is far beyond human expression, and speaks more eloquently than words for the Republican cause. When I left home I heard that Ohio lacked enthusiasm. If this be a lack of enthusiasm, I would like to see you genuine by stirred up This is a campaign of the business man, of the manufacturer, of the mechanic, of the laborer, in short, of every one who has a dollar to earn or a dollar to save I believe in that kind of campaign. The voice of the State of Ohio can not and will not be doubtful In that belief I leave it to you, and bid you a cordial good night.

After the applause had subsided Mr Blaine was driven to his hotel. He will reach Cincinnati this morning.

**Pennsylvania Butlerites.**

BELLEFONTE, PA., October 1.—The Butler State Convention assembled in the Court-house at this place at eleven o'clock yesterday morning. Twenty-six counties were represented, and eighty-three delegates presented their papers. James David was elected Temporary Chairman. The morning session was entirely occupied with preliminary routine business and short speeches.

At the afternoon session, Dr Thomas, of St. Clair, was made permanent chairman and N. L. Atwood was nominated for Congressman-at-large by acclamation. He accepted in a brief and very vigorous speech. The electoral ticket was then nominated, and the remainder of the afternoon was spent in wrangling over the election of a State Chairman. T. P. Rynder was elected, and James W. Brown, of Pittsburgh, was made First Vice-Chairman, and N P. Chapman, of Philadelphia, Second Vice Chairman.

The report of the Platform Committee let loose another flood of oratory, a Philadelphian attacking the record of the Republican party on the tariff, giving Brumm a chance to score a point against fusion with Democrats by exposing their attitude on the same question. It was a great hit, and the straight outs followed it up with a motion to adjourn sine die. This was declared, and recess was taken until 7:00 p. m.

**Evening Session.**

BELLEFONTE, PA., October 1.—At the night session the majority report was adopted, with this amendment:

*Provided*, That the committee be instructed not to make any combination with any other party for less than one-half of the electoral vote.

The Convention then adjourned sine die.

**A Royal Welcome to Logan.**

WARREN, O., October 1.—Warren gave a royal welcome to General Logan yesterday. Blaine was expected, and much disappointment was manifested by his inability to be present. About 20,000 people were present, and the enthusiasm equalled the great meeting of 1880, when Grant and Conkling were here. The city is in holiday attire. The arrival of the Logan train from Youngstown at 11 a. m. was announced by the booming of cannon

Five thousand marchers were in the afternoon parade, companies being in attendance from all parts of the State. General Logan, General James S. Robinson, Republican nominee for Secretary of State, Thomas B. Reed, of Maine, Hon. Cassius M Clay, of Kentucky, and General James A. Beaver, of Pennsylvania, addressed the people during the afternoon in a mammoth tent, which had a seating capacity of 20,000 The display

FRESH oysters just received at Marcott's restaurant, 114 North Water street. a16 dtf

G. P. HART, Upholsterer.

J. F. PECK. W. D. CHAMBERLAIN. T. W. CANN.

# J. F. PECK & CO.

## New Firm. New Goods.

The undersigned having purchased the stock of groceries lately owned by Lyon & Abrams,

## In Opera Block, No. 235

have refurnished the store, added a fresh stock of goods, and are now prepared to do business. None but the best of goods kept.

*All Kinds of Country Produce Taken in Exchange for Goods.*

Give us a call. Telephone No. 8.

Sept 26—d&wtf J. F. PECK & CO.

**Butler and Grady at Buffalo.**

BUFFALO, N. Y., October 1.—General Butler and ex-Senator Grady arrived here at 7:30 p. m. The General was introduced to a crowd of 2,500 people in front of his hotel, and after a few cat-calls was listened to with attention. Grady then spoke, and was constantly interrupted by cat-calls, hisses and yells for Cleveland. He finally called on the police to arrest his tormentors. There was a good deal of excitement, but the rotten egg episode of Albany was not repeated.

**Governor Cleveland to Visit Buffalo.**

ALBANY, N. Y., October 1.—Governor Cleveland leaves here on Thursday afternoon by special train, which will make no stops. He will reach Buffalo at 8.20 p. m. It will be his first visit to his home since his nomination for the Presidency. He will be given a public reception on his arrival there. He will return to Albany on Friday night.

**General Rosecrans Reviews the Attack.**

WASHINGTON, D. C., October 1.—General Rosecrans has written for publication in the *Catholic Universe* a letter supplemental to the one recently published by him through the United Press. The letter amplifies the subject matter of the preceding one, and is vigorous language arraigns Mr. Blaine for unscrupulous trading on religious sympathies in the past and present.

**For Congress, Edward D. Hayden.**

BOSTON, MASS., October 1.—The Republicans of the Fifth Congressional District nominated Edward D Hayden for Congress yesterday in place of F. B. Hayes, deceased.

**John Quincy Adams.**

QUINCY, MASS., October 1.—The Democrats of the Second Congressional District nominated John Quincy Adams for Congress on the first ballot.

**Mr. Hendricks at Louisville and New Albany.**

LOUISVILLE, KY., October 1.—Mr. Hendricks was warmly welcomed here yesterday and spoke twice to enthusiastic crowds. He speaks in New Albany tonight.

**What It Costs to Keep the "Nation's Wards."**

WASHINGTON, D. C., October 1.—Indian Commissioner Price has submitted the estimates for the Indian Bureau for the next fiscal year. They aggregate $8,338,000

## ST. JOHN'S LETTER.

**The Prohibition Candidate for President Accepts.**

OLATHE, KAS., October 1.—Ex-Governor St. John, Prohibition candidate for President, has issued his letter of acceptance. The nomination, though unsought, is nevertheless greatly appreciated as coming from "a convention composed of delegates who, in point of moral worth and mental ability, were fully equal if not superior to any political convention that ever assembled in this country."

He ignores all war issues as obsolete; calls a halt for meditation and serious thought, portrays the unsettled business and financial condition of the country, and declares that no handling of the tariff question can bring relief. He estimates the profits and losses of the liquor traffic and its consequent train of destroyed homes, debauched manhood, poverty, hearts ches, crime and corruption, and declares that the grand panacea for all our ills must be the prohibition of the traffic which causes them.

He declares that both of the old parties favor the continuation of the liquor traffic, and says: "If we want an honest, sober government, we must have an honest, sober people. But we can never have an honest, sober people as long as the Government sanctions that which makes its citizens dishonest, drunken and corrupt."

He indorses the declaration of principles contained in the platform of the Prohibition party, and commits the cause to God and good men, with confidence in its ultimate and complete triumph.

## TWENTY HOUSES BURNED.

**Destruction of a Canadian Village by Fire.**

QUEBEC, CAN., September 30.—About one o'clock this morning fire declared itself in the borough of Louise Ville, situated about fifty miles from Montreal, and at last accounts over twenty houses had been destroyed and the fire was still raging. Assistance had been telegraphed for to Three Rivers. The fire is supposed to have originated in the vicinity of the public market, and the building being nearly all wooden, with shingle roofs, it spread rapidly. There was a strong wind blowing, which fanned the fire, and unless it subsided down there was nothing could save the whole town from being laid in ashes. The Catholic Convent was burned.

**A Defaulting Bookkeeper.**

ST. LOUIS, MO., September 30.—Chief Harrigan received information last evening that Ernst Rother, a bookkeeper for Christ Von der Ahe, President of the St. Louis Brown Stockings, had run away with $2,000 of his employer's money. It was thought that Rother left the city Sunday night, and telegrams were sent in all directions. This morning the Chief received the following telegram:

COLUMBUS, O., September 30.

L. Harrigan, Chief of Police.—We have Rother under arrest. Has over $300 on his person. Says he will go back without papers. Send officer at once.

E. THOMPSON, Chief of Police

An officer will be sent for him this evening.

**Another Boat Capsized on the Lower Ohio.**

METROPOLIS, ILL., October 1.—The steamer Metropolis, the daily packet between this place and Paducah, while making her downward trip last evening about half past five o'clock, three miles above this place, was struck by a storm of wind and rain, and before she could land was partially capsized and sunk. There were twelve passengers on board, exclusive of the officers, Captain Cowtine, Clerk R. H. Austin, Pilot John Joiner, Engineer Mart Beeson and three deck hands. All were saved.

**After a Long Term of Service.**

WASHINGTON, D. C., October 1.—Mr. C. J. French, Division Superintendent of the Railway Mail Service at Cincinnati, has resigned to accept a position from the Bell Telephone Company. Mr. French has been in the postal service since before the war, and has held various important positions. His successor will be Mr. Alonzo Burt, present Superintendent of Mails at Cincinnati.

Bucklen's Arnica Salve.

The best Salve in the world for Cuts, Bruises, Sores, Ulcers, Salt Rheum, Fever Sores, Tetter, Chapped Hands, Chilblains Corns, and all Skin Eruptions, and positively cures Piles, or no pay required. It is guaranteed to give perfect satisfaction, or money refunded. Price 25 cents per box. For sale by Swearingen & Hubbard feb19dawly

GO TO L. L. Ferriss & Co.'s shoe store for good goods, good fit, handsome styles and the lowest prices in this country. s26-dawtf

HEADQUARTERS for Campaign Uniforms at B. STINE'S. jy15-dawtf

THE Republican Campaign Hat at B. Stine's. d&wtf

## CORN AT A DOLLAR.

### Wild Scenes at the Closing of the September Deal in the Chicago Grain Market.

### Gould As a Backer—"Draw on Me for $2,500,000"—A Cool $1,500,000 Netted by the Deal.

CHICAGO, ILL., September 30.—To-day winds up the September corn deal. Toward 9:30 o'clock this morning numerous pairs of "Short" eyes were glued to the commission office bulletin boards, and as the suspense of their owners grew more and more difficult to disguise, the many attitudes seemed to illustrate an inward prayer for "Blucher or night." The only Blucher hoped for seemed to be sufficiently large receipts to break the corner's back. But Blucher tarried on the way. Instead of the two thousand car-loads of corn for the corner to absorb at eighty-three cents or more, as anticipated, only 972 arrived. October corn opened at 87 1-4c., but for ten or fifteen minutes there was no tidings of September. Finally the tickers clicked off eighty-five for the deal. Then it was reported that McHenry for the corner was offering to buy or sell at that figure giving shorts an opportunity to step up and settle at that figure. There is hardly a doubt expressed that prices will be carried to-day to any figure almost, that seems necessary to bring in obstinate shorts.

Wheat opened strong for November at 80 1-2c. and instantly touched 80 3-8. It shortly dropped to eighty cents and the market was more active than for several days past.

**Later.**

CHICAGO, ILL., September 30.—One of the most exciting scenes ever known on the Board of Trade occurred at the one o'clock close to-day. Ninety cent bids were made for half million lots of September corn by the clique, while actual sales were made as high as eighty-seven on smaller lots. Pandemonium prevailed, and the din of voices was terrible. It is reported that eight cars sold at ninety cents delivered at the 2 p. m. session, and nine cars were sold about the same time on the other side of the pit at eighty-three cents. Cash corn sold low as fifty-eight cents on one side of the pit, while on the other frightened shorts were bidding as high as eighty-three cents. Some heavy failures are looked for before the day ceases.

**Latest.**

CHICAGO, September 30.—Just at the close of the board $1.00 was bid for cash corn. It is understood that heavy defaulting will result among the "shorts."

**Gould as a Backer—A Million and a Half of Money Netted.**

CHICAGO, ILL., September 30.—The *Evening Mail* says that P. D. Weare was the head broker of the September corn deal, and Z. W. Simmons, ex-President of the Northwestern Telegraph Company, the power behind the throne. Last night after the directors of the Board of Trade had fixed the marginal price of corn at fifty-five cents, Simmons, Weare and others of the clique held a conference to consider what should be done in case they were called upon for margins beyond their power to put up The result was Simmons wired Gould for funds, and the latter responded in an order upon the strongest bank in Chicago to allow the clique to draw on his account $3,250,000. As it happened, however, margins were not called. It is understood that the cliques realized $1,500,000 net, and that the deal will be carried into October, on which dealers are already several million bushels short.

## A STRICKEN GLADIATOR.

### John McCullough, the Great Tragedian, Withdrawn From His Engagements.

### Suffering From Progressive Paralysis of the Brain, and Utterly Unable to Sustain His Cast in Any Play.

### The Slight Chances of Recovery Diminished by the Actor's Self-Will and Dissipation.

CHICAGO, ILL., October 1.—Hundreds of people wended their way to McVicker's Theater last night for the purpose of witnessing John McCullough's impersonation of the Gladiator, only to find the doors locked and the theater in darkness. Yesterday afternoon Messrs. Brooks, McCullough's manager, and Price, his press agent, waited upon Mr. McVicker for the purpose of suggesting that the engagement be cancelled. They found the veteran manager in the same frame of mind and in a few moments it was decided to cancel all dates and send the company to New York. Notices were accordingly sent at once to the theaters interested and to the printers, newspapers and bill posters. All this was done without consultation with McCullough, and it was decided not to break the news too suddenly to him An hour or two later, Mr. Keene, the tragedian who had been taken into the confidence of Messrs. Brooks and Price, met Mr. McCullough on the corner of State and Monroe streets standing in the shade under a big umbrella and seemingly having no purpose in view. There was no rain nor sign of any. The couple greeted each other cordially. McCullough said he was going to rehearsal; that he had made a terrible break the night before; that he was infernally nervous, and that everybody was hounding him.

"They say I'm a dying man," he said bitterly. "Hah! why don't they let me alone?"

Mr. Keene tried to soothe him, and locking arms, the two proceeded toward the theatre When the building was reached McCullough turned back, insisting that they were going the wrong way

"You're going toward the dives," said Keene.

"Yes," replied McCullough, bitterly "it seems to me that a dive is just where I ought to make for."

Finally he was persuaded to enter the theater, and the rehearsal commenced. It was soon seen that the actor was totally unequal to the role of the Gladiator. Then Richelieu was tried, with the same result. At this point Mr. McVicker came on the stage and with Mr. Brooks delicately announced to Mr. McCullough the determination which had been arrived at. To their surprise he heaved a sigh, and said he was not well enough to play, and that nobody concerned should lose a cent if he could prevent it. They went to the hotel, and Mr. McCullough allowed himself to be put to bed. Many of his friends say that those who saw him on the stage Monday night had the last look at John McCullough as an actor. Mr. Keene says that to have continued the season would have been to threaten his sanity and his life. It is admitted by the attending physicians and a few intimate friends, although the latter only breathe it in a whisper, that he is suffering from paresis, or progressive paralysis, (the same affliction which has overtaken Mr. Storey, of the Chicago *Times*,) and that the possibilities of successful treatment are rendered the more difficult by his self-will, and his determination to follow indulgences which can only aggravate the complaint.

Two of the finest decorators in town will be found at Bridges', 215 North Main street. ma29-dtf

## WANTED, LOST, FOUND, &c

[Notices in this column, of five lines or less, will be inserted one week for 25 cents, payable in advance.]

LOST—In Decatur on Sept. 30, a pocket-book, containing 10 cents in paper money, and one note on Wooden C. Smith to W. D. Hunter; a letter and small cards. Finder will please leave book and contents at this office. 1-d6t C. M. DURNING.

FOR SALE—A young Jersey heifer. Call at 811 North Water street. 1-d3t

FOR SALE—That comfortable new home on West William street, containing nine well ventilated and well-lighted rooms, besides bath room and closets, and an eight-foot basement to the entire size of the house, with Portland cement water-tight floor; two Tuln's sanitary closets with perfect ventilation and sewer gas and odor consumers; soft and hard water, gas and fixtures; five open fire-places, large substantial chimneys, with ash-pits in basement. Coal house, cistern, etc. One of the most substantial and convenient houses in the city. Also, an unimproved lot, 50 by 150 feet, fronting on William street, and one unimproved lot 40 by 110 feet, fronting on Monroe street, fenced, terraced and sodded. Private six-inch glazed sewer from Prairie street, leading inside of the line of each ready to attach when building is put up. All improvements are of the most substantial kind, made for utility not for speculation. N. Hagerman, the present owner, on account of ill health, is compelled to leave Illinois and change his occupation to out door life, and has therefore decided to sell the above property cheap for cash, or to responsible parties. Apply to RANDOLPH & GREER, over Newell Bros' grocery store. [Oct 1-d6

FOR SALE—Stoves, tables, bedsteads, dressers, washstands, chairs, &c., at 141 West Eldorado St. a30-d6t*

FOR RENT—The second story over "The Fair," No. 159 East Main street, six rooms, with all conveniences for a family. Inquire of W. F. BUSHER. a629 d1w*

FOR SALE OR RENT—The story and half house, corner Washington and Franklin streets, 8 rooms in good repair. Apply to a29-d1w J. W HUTMAN.

FOR SALE—Restaurant and Bakery, doing a good business. Reason for selling, ill health in family. Apply to L. D. C. Lollingswell, 136 South Main street, Decatur, Ill. a627-d6*

FOR SALE—One of the most desirable cottage residences in the city, located on West Prairie street. House new, five rooms, two closets, pantry, cellar and cistern. Lot 50x150 feet Enquire of J. C. LATSBAUGH, a27-d6 515 West Prairie St.

NEW MEAT MARKET.—I have opened a new meat market at No. 1110 North Water street, and will keep all kinds of fresh meats, sausages, etc. I respectfully solicit a share of the public patronage. A. F. GEPHART. 20 d1w

STRAYS.—In my pasture, one red steer, with ear marks, one year old past, one deep red heifer, about one year old, have been trespassing upon my premises for a week Owner is requested to call and pay charges. Decatur, Sept. 25, 1884—d6t* H. C. JOHNS.

WANTED—All to know that V. H. PARKE has the only complete Feed Store in the city. He keeps all kinds of Stock Feed, Hard and Soft Coal, Fire Kindlers, etc., at the Souhes, adjoining the Tabernacle. 18d30-dtf

FOR SALE.—Every kind of Stock Feed, Hard and Soft Coal, Fire Kindlers, &c., &c., delivered to any part of the city at reasonable prices. Telephone 58. V. H. PARKE. Sept. 25-dtf

HOGS FOR SALE.—I have 27 head of stock hogs for sale. Call at house on Colfax street, south of fourth ward school house. Sept. 24—d6t* JAMES RICHARDS.

FOR SALE—A family horse, buggy, (phaeton), and young colt 8 months old, also a young cow. Will sell separate or together Call or address Art Furniture Store, North Main st, next door to *Herald* office. s6-dtf

FOR SALE—A new 3 room house on Marietta street, lot 5, Quinlan's 2d addition. Lot 40x198 feet. Apply to Sept. 5 d1mo JOHN QUINLAN.

WANTED—A good, large draft horse, weighing from 1400 to 1600 pounds, from six to nine years old. Inquire of GEO HUNSLEY. Aug 27-d2w1f

FOR SALE—House and lot, No. 112 North Main street. House 4 rooms, lot 40x170. sept1dtf Enquire of JOHN QUINLAN.

WANTED—Everybody to know that Bachman Bros. will buy or trade for your old style furniture in exchange for new. Call and see them. m17d-tf

REMOVAL.—A. T. Stammers, attorney at law, has removed his office to the elegant suite of rooms over the New York Store, on Water Street. If you want to borrow money in any amount, on real estate or personal property, or if you want any claims, accounts or notes collected, or any legal business properly and promptly attended to, give him a call. July 16, d1mos

BANKING HOUSE OF

PRIDDECORD, BURROWS & CO.

We now have MONEY TO LOAN ON CITY PROPERTY on favorable terms. April 8, 1884-dtf

WANTED—Everybody to know that George Ehrhart can furnish Decatur coal, lump or nut, also corn and stove wood always on hand Office and yard, corner Eldorado and College streets. Up-town office at Armstrong's drug store. July 29dtf

FOR RENT—The third story over "The Fair," No. 159 East Main street, six rooms, with all conveniences for a family. Inquire of W. F. BUSHER. June 9-dtf

FOR RENT—A three-room cottage in good repair on Clinton street Inquire of J. S. CAMPBELL, at his place of business on the levee. jy7-dtf

FOR SALE.—A Medical Library: some of the latest works—all standard Enquire at Henry Smith's drug store, where books can be seen june 19-dtf

## Notice of Dissolution.

Public notice is hereby given that the copartnership heretofore existing between Edward Harpstrite and Henry Shlaudeman under the firm name of HARPSTRITE & SHLAUDEMAN, is this day dissolved by mutual consent The business of this firm will be continued by Henry Shlaudeman All indebtedness of the firm will be paid by Edward Harpstrite, and all indebtedness to the firm must be paid to Edward Harpstrite

Dated Oct 1, 1884

EDWARD HARPSTRITE
oct1d1w1t HENRY SHLAUDEMAN

## SHERIFF'S SALE.

By virtue of one execution to me directed and delivered by the Clerk of the Circuit Court of Macon county, Illinois, in favor of John G. Drennan and against Cyrus Murphy and C. L. Murphy, I have levied upon the following described property, to-wit Lots one (1), four (4), five (5) and eight (8), in block ten (10), also, lot ten (10) and ten (10) feet off of the west side of lot nine (9), in block seventeen (17), in the village of Blue Mound, Macon county and State of Illinois, taken as property of the said C. L. Murphy, which I shall offer at public sale at the west door of the Court House in Decatur, in Macon county, in said state, on the 20th day of October, A. D 1884, at the hour of two o'clock p. m. of said day, for cash in hand to satisfy said execution

This 20th day of September, A. D 1884.

WM. W FOSTER,
se29 d3w Sheriff Macon County, Illinois.

SMITH'S OPERA HOUSE.

THURSDAY, OCT. 2d.

# The Devil's Auction!

Under the management of Charles H. Yale. Gorgeous costumes, magnificent scenery, instantaneous transformation, a phenomenal company, including

65—65—Acting Artists—65—65

The grand English Ballet imported for this production from the Alhambra theater, London.

Three—Great Premiers—Three

Two car loads of scenery. A triumph of stage mechanism

Admission, 50c, 75c and $1 Seats on sale at Curtis & Co's

## CONCERT.

# A 'War Song' Concert

will be given in the

BAPTIST CHURCH,

On Thursday Evening, Oct. 2d.

The Arion Quartette

will fill a prominent place on the programme

## Duetts, Quartets, Solos

—AND—

## Instrumental Music

will also be furnished by the best talent in our city.

Doors open at 7:30. Concert begins at 8. Admission, 25 cents. se27dtd

# NOVELTIES

—IN—

# Black & Colored Dress Goods

# JUST IN.

Full Line of Black Silks, Black and White Laces, Black Beaded Laces, Corsets, New Style Linen Collar and Jersey Cuffs, received to-day.

Saxony, Germantown, German and Springfield Yarns.

# F. L. HAYS & CO.

ACENTS BAZAR PATTERNS.

Sept. 1, 1884—d&wtf

# Nothing Misrepresented at Our Store

A FULL STOCK OF

# DIAMONDS!

## Fine and Fashionable Jewelry,

GOLD AND SILVER WATCHES,

BEAUTIFUL SILVERWARE, CLOCKS, &c.

Our stock is unequaled in Decatur, as to Style, Quantity and Quality.

Call at the Old Stand of

## W. R. ABBOTT & CO.

April 5, 1884—d&w tf

TOO MANY BARGAINS TO MENTION IN DETAIL.

# HURRAH FOR THE WEST!

Declining health compels me to change my business to outdoor occupation. The invigorating and healthful climate of southeastern Dakota, together with the cheap and wonderful fertility of the soil, induced me to locate lands in range 62, township 105, Sanborn county, D. T., whither I am bound so soon as my houses, property and stock can be disposed of.

A GRAND

# Clearing Out Sale!

Has been inaugurated and is now in progress.

THE ENTIRE LARGE AND COMPLETE STOCK

—OF—

# Dry Goods!

Known as the POPULAR NEW YORK STORE, must be closed out as rapidly as possible

Tremendous sacrifices in Dress Goods, Silks, Flannels, Gloves, Hosiery, Yarns, Blankets, Shawls, Cloaks, etc, an immense new stock, carefully bought for this fall's trade, all must be sold. Prices made in every department that will insure a speedy and complete overturning and closing out of the entire stock

In thanking our many customers for their liberal patronage during the past year, we promise them bargains during this sale which will enable them to retain pleasant recollections of the

## POPULAR NEW YORK STORE

October 1, 1884—d&wtf

INSPECTION SOLICITED

# Headquarters for Furniture.

# LIDDLE'S,

## COURT HOUSE BLOCK.

Beautiful Parlor Suits, Bed Room Sets, Easy Chairs, Invalid Chairs, Rattan Rockers, Camp Stools, Camp Chairs—in great variety at a large Reduction in Prices.

"ARGALIA," Soft Coal Base Burner; the Best in Use.

"ATHANOR," ["CROWNING GLORY," Hard Coal Base Burners.

And a large line of HEATING STOVES, at the Lowest Prices, a

## R. LIDDLE'S.

# CARPETS CURTAINS

—AND—

# WALL-PAPERS,

In Quality, Style and Coloring, surpassing anything ever brought to Decatur. Our prices, as usual, will be the *lowest*.

## ABEL & LOCKE.

INSPECTION SOLICITED

### Notice to Parents.

If you wish to *know* beyond doubt whether your clock is running by the true "standard time" or not, and that your children leave for school by school time, you should set your clock by our Regulator. Parents say how can we tell whose clock is correct, when all the Regulators in the city vary from one to several minutes, yet all claim to have "standard time" for "Central District."

In explanation of this matter we wish to say that the authorized place for taking the time for "Central District" is the St. Louis Observatory; that time is telegraphed from there every day at ten o'clock all over the "Central District." All schools, courts and government offices are run by that time. We have our own private wire and a *relay* instrument in our store so that *we can not be wrong.* Whenever the railroad, government or any other offices get the time each day we get it. We invite any and everybody to come to our store when the time comes over at 10 a. m., and set their watches, or come any other time of the day and we will set them for you. We will answer *politely* all inquiries by telephone for correct time when you cannot get it conveniently by coming to the store. When you get our time you *know* you have the *correct Central Time.*

Respectfully, OTTO E. CURTIS & Co.


# Order Your Bread

PIES AND CAKES,

—OF—

# BREWER.

Special attention paid to fine ORNAMENTED WEDDING CAKES.

## BREWER, the BAKER,

211 North Main-St., Decatur, Ill.

Jan. 17, 1884 d6mo

COMPRISE the LARGEST and MOST COMPLETE LINE of

## Cooking AND Heating Apparatus

EVER MADE.

Consult your Interests by Examining well into their Merits before making purchases.

SOLD EXCLUSIVELY BY

## FERGUSON & DILLEHUNT.

# S. G. HATCH & BRO.

Desire to call Special Attention to purchasers of

# Dry Goods and Millinery

To the fact that we show the Most Attractive Stock in Central Illinois. PRICES ALWAYS THE LOWEST.

**Miss Annie McDonald** in charge of Trimming Department. NEW GOODS DAILY. Choicest lines of Birds Plumes, Tips and Ornaments ever shown in this city. DEMOREST'S PATTERNS.

## S. G. HATCH & BRO.,

Aug 1—d&wtf 143 East Main Street, Powers' Block.



# The Daily Republican.

TERMS.

*Per week, payable to Carrier,* ..... 10 Cts.
*One year, in advance,* ..... $5.00
*Six Months,* " ..... 2.50
*Three Months,* " ..... 1.25

WEDNESDAY EVENING, OCT. 1, 1884.


## LOCAL NEWS.

THE closing out sale of dolls will still continue until further notice at
E. D. BARTHOLOMEW & Co.'s.

PRAYER meetings this evening.

SEE the "Devil's Auction" spectacular drama to-morrow night.

GEN. OGLESBY will speak at Tuscola to-morrow night, at Danville to-night.

WEDDING on East North street this eve at 8.

WM. PRUST has been held for trial for stealing Joseph Dawson's overcoat. He is in jail.

"FOR CONGRESS" will be given by Col. John T. Raymond's company at the opera house Oct. 9th.

THE band will give the *last concert of the season* in the park on Friday evening next, the weather permitting.

THE announcement in Tuesday's issue that Mrs. Oakes would sing at the Baptist concert was put in by mistake.

THE Escort Club will carry torches hereafter—torches made especially for them, such as will not leak.

WANTED—A situation by a young man in some good respectable business. Address lock box 95, Decatur, Ill. [25-1w*

STOP at Peter Ullrich's grocery store and select fresh fish on ice.

YOU can't afford to miss the "Devil's Auction" to-morrow night. The indications are that the hall will be crowded.

PICTURES framed in all styles of frames at N. Hughson's new Book Store, Eldorado street. s30-d1w

NEW York Oysters in all styles at
24-d1w MILLER'S.

THE Devil's Auction Company will surely have a big house to-morrow night; they deserve it.

"ARE you ready? Let her go." $3 00 for those gent's dandy shoes at L. L Ferriss & Co.'s. s26-dawtf

ELOQUENCE and art, fiction and history, poetry and the drama, at the Wendling Lyceum entertainment on Monday and Tuesday evenings next at the opera house. Illuminations by means of oxy-hydrogen light.

TELEPHONE Niedermeyer on the Mound and get reliable family groceries.

JUST step into R. N. Hughson's new book store, on East Eldorado street, and you can get anything you want in Books, News, Stationery and Fancy Goods, just as cheap as to go up town for them.
Sept. 30—d1w

FRESH oysters by dish or can, at J. H. Krebs, 146 East Prairie street. 19d&wtf

A VERY large audience greeted the Flora Moore "Bunch of Keys" Combination at the opera house last night. The play gave immense satisfaction, and kept the audience in a roar. "Front!"

CALL for Schroeder's celebrated Bohemian cigars and you will get the best nickel smokers in the city.

A DRUM and flag will be voted to the most popular juvenile club at the K. of L. fair and festival. 301w

THE free mail delivery service will not be put in operation until the last of the week, owing to the non-arrival of iron boxes for the lamp posts and other supplies.

THE Arion Quartette will sing some of the most attractive songs ever rendered by them at the concert at the Baptist church on Thursday evening. 26-dtd

G. P. HART, Upholsterer.

THE Decatur Musical College has provided an extra piano for practice hours. Pupils not having pianos at home can secure ours at very low rates by applying at the college. New Haworth Block.
Sept. 30—d3t w1

BUY your wood and coal of Geo. Ehrhart, and get a good quality. Telephone 139, or at Armstrong's drug store. a19-dtf

NINETEEN of the Uniform Degree Camp came over from Danville last evening, and were entertained in a princely manner by the Decatur Degree Camp of Odd Fellows.

SPLENDID musical instruments always on sale at C. B. Prescott's music parlor in Opera block.

The ladies of Stapp's Chapel will give a sociable at the church on Friday evening, October 3d. Refreshments will be served. Admission free. 29-dtd

G. P. HART, Upholsterer.

THE sewers are to be extended. The council has set apart $10,000 for that purpose. The sooner it is accomplished the better it will please the sufferers along the branches. Two-foot pipes will carry off the filth, and the branches will take care of the surface water.

DEHAVEN, with Abel & Locke, is doing a nice job of paper hanging at the New Deming hotel.

YOU can buy your story papers and news of all kinds at R. N. Hughson's new Book Srore, No. 640 East Eldorado St.
s30-d1w

COAL and wood at Geo. Ehrhart's. 29tf

BARGAINS in Canton Flannels, 18c and 20c. Fine Bleached Cantons at 12½c and 15c; 40c Lambs' Wool Hose at 25c. Bargains in Boys' and Misses' Ribbed Wool Hose, sizes 6 to 8½, all at 25c a pair, really worth 35c and 40c. Numerous other special bargains at the Popular New York Store closing out sale. o1 dawlw

G. P. HART, Upholsterer.

OVER one hundred ladies voted the Blue Ribbon to the White and Domestic at the Macon County Fair.
Sept 22-d1m

SAM LEE, 130 North Water street—machine ironed shirts, 10 cents, collars 3 cents, suits 5 cents per pair. dec11-d1y

OYSTERS by the dish or can, at
2-d1m WOOD BROS.

THE "war song" concert at the Baptist church next Thursday evening will be a unique and attractive entertainment.
26-dtd

FINE carriage and buggy harness, slow and team harness at J. W. Tyler's new shop, northwest corner of old square Repairing a specialty. 1-dtf

G. P. HART, Upholsterer.

NEW lot of School Shoes at J. W. Baker's. sep13-d&wtf

## SUDDEN DEATH OF COL. WOODS.

### Found Dead in His Room at the Hotel Brunswick.

"God's Finger Touched him and he Slept."

Col. George H. Woods, member of the grain commission firm of W. T. Roberts & Co., was found dead in his room at the Hotel Brunswick, this morning, by his son, Prince Woods, who slept through the night, and on awakening discovered his father near the wash stand cold and dead. It is known that Col. Woods was in his usual good health and lively spirits at tea time last evening. He retired at the usual hour last night and disrobed without waking his son. It appears that he went to the wash stand and stooped, dying in that position. He was found with his forehead resting against the marble top of the stand, and evidently died of apoplexy or heart disease. The many friends of the Colonel were startled and saddened by the discovery, for he appeared to enjoy perfect health. He was at his office yesterday attending to business as usual.

The body was removed to the office of Coroner Bendure, who called in Dr. Cass Chenoweth to examine it to determine the cause of the death. It is the doctor's opinion that the death resulted from apoplexy and the bursting of a small blood vessel. An inquest will be held this afternoon, and the body will be taken to Salem, Mass., for burial.

Col. Woods leaves a widow and two sons, Prof. Woods, of the Illinois University at Champaign, and Prince Woods, aged 17. Mrs. Woods, who resides at Salem, Mass., is the author of several valuable works.

Col. Woods came to Decatur in September, 1881. Although he had not lived here very long yet he was recognized by our best citizens as a gentleman of superior character. He was born at Salem, Mass., in 1824, and received a thorough collegiate education. He was admitted to the bar at Boston in 1854, and began the practice of his profession in St. Paul, Minn. After a few years he became a member of the extensive lumber and contracting firm of Nathan Woods, at Minneapolis. At the breaking out of the war he enlisted a regiment of Minnesota volunteers and entered the service, where he distinguished himself and was promoted to chief of staff of Gen. Hooker, and afterwards to the staff of Gen. Phil. Sheridan, where he served until the war ended. Col. Woods was a generous, intelligent and honorable christian gentleman, and the community sustains a severe loss by his death.

THERE has been a change in the name of the Decatur Tank Line station. It is now known as the "Consolidated Tank Line Co," and is under control of Cincinnati parties. Mr. H. C. Crosthwait is continued as the manager of the Decatur station.

DURING the Whitsit funeral yesterday afternoon rain fell heavily, and the G. A. R. members and band found shelter in the German Lutheran church, which was kindly opened by the pastor, Rev. Mr. Landgraf.

### Public Meetings Last Night.

It was rumored about the streets yesterday that the democratic plug hat "brigade" would give the Republicans a surprise last evening. It proved a miserable fizzle. There were 35 of the members in line carrying green lanterns; also 13 torches, and a more discouraged squad it would be difficult to muster. It was headed by the Hibernian band, and served as an escort for the speaker to the tabernacle, when B. K. Durfee arose to make the usual declarations about the party in power, and then he introduced Hon. W. B. Anderson, of Mt. Vernon, Ill., who at one time as a democratic greenback candidate broke into congress one term from the 19th district. Socially he is a pleasant gentleman, but as a stump-speaker he is like all bombastic democratic stump orators, full of demagogical assertions coupled with an all-consuming desire to get into office and run things in the interest of the solid south and the hungry democracy.

Mr. Hyman Phillips, representing the 1080 locked out cigar makers at Cincinnati, was greeted by a good-sized audience of trades union operatives at the court house last night, and explained fully the causes of the difficulty which started 10 months ago. He stated that the operatives were fair in their claims, and that the bosses were oppressive and positively unreasonable. Union men to the number of about 600 are working in small factories in Cincinnati, but the larger places were idle, and there was consequently much suffering among the cigar makers. Their condition as presented by Mr. Phillips appeals to the charity of Decatur Union operatives who will no doubt contribute generously to their relief.

WHEN rheumatism and neuralgia have so long held sway in the system, their victim is liable to become discouraged and give up the battle. In Athlophoros, the great specific for these frightful maladies, they have an invincible champion. It attacks the tyrant in the seat of his power, and driving the acrid substances from the blood, brings ease and comfort to the wearied frame. Mr. A. R. Norton, of Bristol, Conn., is one of many hundreds to testify to the efficacy of this invaluable medicine.

### Seriously Hurt.

Mr. George W. Berry, the carpenter, fell off the scaffolding yesterday and received very severe injuries. The fall was a distance of 14 feet. Mr. Berry's left collar bone was broken and he received a gash three inches long on his head. He was resting reasonably well to-day. He will not be able to work for several months.

### Closing Out Sale.

Among the splendid reductions at our closing out sale are 40½ pieces of Silks worth 75c to $1.00, at 50c a yard for choice. Splendid opportunity to buy serviceable silk dresses cheap at the
POPULAR NEW YORK STORE.
o1-dawlw

### The New Era.

The ladies will be allowed to vote for president this year at the K. of L. fair and festival, at the tabernacle, on the 9th, 10th and 11th of October. 2d

THE Wendling Lyceum entertainment will be given at the opera house Monday and Tuesday evenings next. It will be evenings with Shakespeare and Dickens, a series of fascinating and unique lectures, entirely new, with life-size illustrations. Two hundred superb pictures brilliantly illuminated. Go.

THE new composition walk in front of W. H. Bramble's residence on Cemetery street is a model of neatness and smoothness.

STARR'S new hide house on South Main street will be a great improvement on the old one. It is nearly completed.

JUST in, 100 Blaine and Logan hats, at B. Sune's. s26-dawtf

## BURIED WITH MILITARY HONORS.

The funeral of the late Major Charles W. Whitsit took place yesterday afternoon from the family residence, on West Wood street, there being a large attendance of friends and members of the Grand Army Post, of which the deceased was an honored and useful member. The services at the house were conducted by Rev. W. H. Prestley, of the Presbyterian church, who read appropriate scripture lessons, delivered an impressive sermon and offered prayer. The selected choir sang "Jesus, Lover of My Soul" and other hymns. Upon the casket was laid the American flag which the deceased, as a member of the 6th Ill. Cavalry, fought to defend, and upon it rested the Post floral offering, the letters "G. A. R." There were also other floral tributes. After the rain had ceased falling the cortege formed with the G. A. R. band in the lead, followed by 50 members of the Post and squad bearing arms. Next came the hearse and pallbearers, and then the family, relatives and friends in carriages. At the grave in the new part of Greenwood, the Grand Army Post officers conducted the burial service, reading from the ritual of the organization and placing their last offerings of flowers and evergreens upon the casket before it was lowered into the grave. Rev. Prestley as Post chaplain offered the closing prayer, and the comrades saluted the dead. The pallbearers were Joseph Miehl, J. N. Bills, M. F. Kanan, T. L. Antrim, John H. Mauzy and W. E. Bingham.

### Gen. Logan's Visit.

The date of Gen. John A. Logan's coming to Decatur has not yet been fixed. He writes from Youngstown, Ohio, that he cannot at present fix the date. The above is authoritative. The *Review's* statement of this morning that he would be here on October 18th was purely guess work. The date will be duly announced in these columns and by posters.

## OUR PAID FIRE DEPARTMENT.

### Interesting Statement by Fire Chief Wayne on This Subject.

Knowing that our citizens and tax-payers and all interested in the introduction of a paid fire department, are feeling anxious to know what progress is being made, I deem it my duty to make known to you all the present condition and prospects of this most important service. We have, by the hearty co-operation of the mayor and council, arranged the No. 1 hose house in a first-class manner for a paid house, as used in Chicago and other large cities. The team purchased lately by the city are now at home, and appear highly pleased with their quarters. The chemical engine is placed in position. The swinging harness is swung over head, working by pulleys, cords and weights. The three men who are to run the chemical are now practicing. Everything in the hose house that is deemed advisable is calculated to work by electricity when this important factor is introduced. Until that is done it is arranged to pull a hurdle attached to a wire in the front part of the building, and this opens the four (4) doors to the stalls and unhitches the four horses, who, when properly trained, will dart forward to their several positions, when the men will jerk the harness down upon them and hitch in a few seconds and away to the fire. I will add, by way of comment, that without the electric alarm system to locate fires, our boys will, of course, have very serious trouble frequently ascertaining which direction to go to find the fire. Fire apparatus has, by common consent, the right of way, and when the big *gong* sounds clear the track. Don't criticise our boys too much if slow driving is indulged in for a while, as it is a wise plan to go slow on a fresh introduction and wait a little to get thoroughly acquainted with the machine, and then let her go.

It is now the calculation to place in this same house the new hose wagon which we will receive in course of two to three weeks. Upon this will be placed four (4) firemen. This will carry one thousand feet of hose and other equipments, and will generally be in service when the chief, in his judgment, prefers it to the chemical. In other words, if the chemical is used, the probabilities are that no water will be necessary. Thus the chemical crew can assist the hose crew, and vice versa. I wish to say here that the department—as it will be when completed for this winter—will not be large enough to cope with a long continued and large fire, and it would be wise for assistance to be handy, ready and willing, when called upon, to respond. I know this may be by some looked upon as unnecessary anticipation; but a word to the wise is sufficient. I would further say our men and horses must practice two to three weeks before service at fires with the large apparatus can be expected. It is dangerous to dive into this heedless of consequences, and I have directed that no attempt be made until proper practice has been given, and until this is done our apparatus will have to go as heretofore, by the general help of our old volunteer and citizens; and we apologize by promising that in a short time we hope to be able to master all ordinary fires. In my judgment it would be a grand movement for our council to enact an ordinance creating a board of control, consisting of three of our thorough business men and one alderman; this board to investigate minutely into the needs of a well regulated paid fire department, to report suggestions to the city council from time to time of such improvements as they would recommend. The duties of such a board would be exactly similar to those of fire commissioners in large cities, and should be performed without compensation. Such a board would greatly facilitate the institution of proper protection, and perhaps much more to the satisfaction of the general public than the council can.

### A Printer's Error.

Sweet are the uses of *adversity,* the printer's copy said, but he set it up sweet are the uses of advertising. Sweet, indeed, to those who in sickness and suffering have seen the advertisement of some sovereign remedy, which upon trial has brought them from death's door. "The best thing I ever saw in my paper was the advertisement of Dr. Pierce's "Golden Medical Discovery" is again and again the testimony of those who have been healed by it of lung disease, bronchial affections, tumors, ulcers, liver complaints and the ills to which flesh is heir.

YESTERDAY afternoon at Macon lightning struck the telephone office in Draper & Culbertson's drug store, destroying part of the wire and burning the brush part of two brooms that happened to be near the telephone battery. No other damage. Some of the folks in the store were considerably scared.

THE Photograph business of the late R. H. Piper will be continued under the personal supervision of his brother, E. J. Piper, with F. W. Stafford as operator and superintendent of all studio work. Mr. Stafford will devote his entire time to sittings, and no picture will be allowed to leave the gallery unless perfectly satisfactory to him and the customer. The management politely invites the patronage of all old friends of the gallery and as many new ones as want strictly first-class work.
sept20-d&wtf

ALL lovers of spectacular plays should see the "Devil's Auction" to-morrow night. Ladies attend everywhere. There is nothing objectionable in the performance.

EVERYTHING in Books, Stationary and Fancy Goods sold at R. N. Hughson's new Book Store, No. 640 East Eldorado street. s30-d1w

## HAPPY ODD FELLOWS.

### Decatur Comrades Give Monticello and Danville Visitors a Fine Banquet.

A year ago, the 28th day of September, Uniformed Degree Camp, No. 26, I. O. O. F., of Decatur, was instituted, and to properly celebrate the first anniversary of that important event in the history of Decatur Odd Fellowship, it was arranged to give a reception and banquet to visiting camps. To suit the convenience of visitors the banquet was arranged for the evening of Sept. 30th, and last night the feast was spread in all its magnificence at the St. Nicholas Hotel by Mr. Charles Laux, the proprietor.

During the afternoon the visiting camps arrived, 20 comrades from Monticello, and 19 from Danville, all in new and bright uniforms of the degree. They were received by the Decatur Camp, accompanied by Goodman's band, and were escorted to the large hall of Celestial Lodge No. 186, where cordial fraternal greetings were exchanged. The band enlivened the occasion with spirited music, and after lunch the 62 comrades marched to the St. Nicholas to partake of the anniversary banquet provided at the expense of No. 26, whose members spared no expense or pains to make the stay of the visitors one of great pleasure.

After all were seated about the tempting tables, Commander Patterson delivered a cordial address of welcome to visiting comrades, and spoke of the grand objects of the order of Odd Fellowship. The feast began without further ceremony and it was richly enjoyed. Following is

THE MENU:

Blue Point Oysters.
Celery.
Cold Roast Turkey. Sliced Ham.
Pressed Corned Beef.
Cold Tongue. Roast Beef.
Cranberry Jelly.
Hollandaise of Salmon. Chicken Salad.
Cold Slaw. Spanish Olives. Pickles.
Roman Punch.
Vienna Bread. French Rolls.
Champagne Jelly. Lady Fingers.
Bananna Ice Cream. Assorted of Cake.
Sliced Pine Apple on Glace.
Lemon Jolly with Maccaroons.
Nuts. Raisins. Confections. Fruits.
Zephyr Crackers. Cheese. French Coffee.

TOASTS.

The band near the close of the feast favored the jolly company with a grand overture, and then Commander Patterson announced that Bro. Geo. P. Blume would act as toastmaster. He thanked the Camp for the honor conferred, and stated that the occasion was the celebration of the organization of No. 26. He hoped the visit of the brethren from Danville and Monticello would always be pleasantly remembered, to which remarks Bro. Patterson added cordial words of welcome.

The toasts were as follows:

"Odd Fellowship," response by Dr. Kimbrough, of Danville.

"Our Grand Lodge," response by Charles H. Fuller, Decatur.

"The Grand Encampment," response by J. T. Vangundy, of Monticello.

"The Uniformed Degree," response by H. O. Brower, of Danville.

"Secret Societies," response by J. A. Brown, of Monticello.

"The Rebekahs of Odd Fellowship," response by John C. Mark, of Decatur, and Mr. Benjamin, of Danville.

"Our Guests," response by D. C Moffett, of Decatur.

"The Press," response by V. N. Hostetler and John Young, jr.

At the word of command the three organizations formed in line and headed by the band marched to Celestial Lodge, from which point the visiting Camps were escorted to the depot by the Decatur Camp.

The occasion was one of pronounced pleasure and was a red-letter day in the history of the local camp. They were generous and courteous to a fault, and princely in their hospitality.

## PERSONAL MENTION.

Robert Oglesby is home from Lincoln.

Oscar Zimmerman arrived home last night from Lincoln, Neb.

Hiram Ward, of Elwin, left for Indianapolis to-day to buy a lot of Poland hogs.

Harry M. Moore is home from Indianapolis and is again on duty at the post-office.

Mrs. Haverty is quite ill with malarial fever at her home on West Eldorado street.

Rev. D. E. May, the Decatur circuit preacher, took possession of the parsonage on North Church street yesterday.

T. W. S. Kidd, editor of the Springfield *Monitor,* was in the city last night, and took in the "Bunch of Keys" performance.

Dr. W. J. Chenoweth, Mrs. R. H. Piper and Mrs. Cass Chenoweth left for Chicago last night.

John McCullough, the great actor, has been compelled to cancel all engagements because of failing health. His memory is treacherous, and he is physically weak.

Mrs. W. B. Chambers has been presented with a badge of the Republican Escort Club. It reads: "Blaine, Logan and Oglesby—Decatur Escort Club—1884."

Ernst Hinze, a traveling barber, was killed by a train at Lincoln yesterday. He was on his way from Chicago to St. Louis, and had his kit of razors and combs with him.

Mr. N. Hagerman and family will soon leave Decatur and locate on the Hagerman farm, near Mitchell, Dakota. Mr H. offers his residence property and stock of dry goods for sale. He makes the change hoping to regain his health which has been failing for some months.

### LIST OF LETTERS

Remaining in the postoffice at Decatur, Macon county, Ill., for the week ending Oct. 1, 1884:

| | |
|---|---|
| Allen Albert | Lambert Emanuel |
| Arnhof Bros | Lackey J C |
| Barton Gust | Lamon John F |
| Blenz Minnie | Losby Nellie |
| Barret Patrick | Marstelle Mrs Della |
| Blackburn Foley | McMunus H D |
| Bevins William | Pennell Julia |
| Bush John M | Petrie Mrs Lizzie |
| Burrows J P | Rickette Mrs B |
| Carter Edwin M | Ros John A |
| Cunnings Mrs W | Robinson Beauregard |
| Dunn Emma | Reynolds Eliza |
| Desmond H S | Shank E J |
| Dalton Jasper N | Seidler Wm C 2 |
| Evans Mrs Eliza | Stinson Mike |
| Gilbert A G | Stone Willie |
| Gillespie Henrietta | Turner Annie |
| Horringer Henry | Trimmer Henry |
| Holmes John B | Whitte Ed |
| Huston Mrs O | Ward Roy Edwin |
| Harkness Sarah | Wilson H A |
| Jenkins W R | Winegarner Jonas |
| Jackson Mrs Anna | Whitehead Wm |
| Hempton Clifford | |

FOREIGN.

Matern Fridrick McGraw John

R. P. LYTLE, P. M.

### Latest Fall Styles for Ladies.

Miss Monger, of Chicago, arrived in the city this morning, and has taken charge of the workroom in the millinery department at Mrs. K. Einstein's store, in the Masonic Temple. She has attended all the fall openings in Chicago, and is well posted in the latest novelties, having worked in the finest retail house in Chicago. Call and see me, at No. 250 North Water street.
sept30d&wtf MRS. K. EINSTEIN.

### Reception D'Art,

At Geo. P. Blume's Sewing Machine Parlors, 349 N. Water street, Friday, Saturday, Monday and Tuesday, Oct. 3, 4, 6 and 7. A most cordial invitation is extended to you to attend the Reception and Exhibition of Decorative Art, consisting of a large and varied line of Household Draperies, Banners, Screens, and a great variety of fancy articles of domestic production. These articles are made of satin, silk, plush, felt, canvas, &c. decorated with embroidery, applique, Mosaic and etchings in a variety of designs, using chenille, arrasene, embroidery silks, crewel, gold thread, tinsel cord, &c. The display embraces a line of work heretofore only produced by the hand, and ranges from the costliest to the least expensive, covering the entire line of Needle Decorative Work. The Queen of the Orient represents a Persian female figure, embroidered with Arrasene, pronounced by critics the finest and most elaborate piece of work ever produced by the sewing machine. It must be seen to be appreciated. Mrs. Nichols and a competent score of assistants will take pleasure in giving full information. A handsome souvenir will be given all ladies as a memento of this occasion.

Yours, respectfully,
sept22-dtd GEO. P. BLUME.


# NEW GOODS.

# LINN & SCRUGGS

Are now receiving the

## LATEST IMPORTATIONS

—OF—

# FALL and WINTER GOODS

Embracing the Most Desirable Articles in

## FRENCH DRESS GOODS,

Ladies' and Children' Cloaks, Dolmans, Newmarkets and Ladies' Wraps of every description,

DRESS TRIMMINGS, FANCY GOODS,

Hosiery, Gloves, Bustles, Hoopskirts and

# —CORSETS—

Special Bargains in Silks, Satins and Velvets.

A very Attractive stock of Wall Paper, Upholstering Goods, Curtains, Oil Cloths and

# CARPETS.

The Best Goods for the Least Money can at all times be had at

# LINN & SCRUGGS.

AGENTS FOR BUTTERICK'S PATTERNS.

Aug. 26—d&wtf

# Korsmeyer & O'Neill,

## PLUMBERS, STEAM and GAS FITTERS.

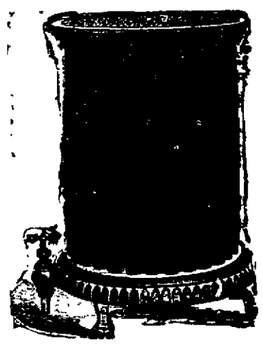

## DO ONLY FIRST-CLASS WORK.

Our stock of GAS FIXTURES is now the best in the State outside of Chicago, and will be sold as cheap.

Call and examine our Stock and Prices before purchasing.

## KORSMEYER & O'NEILL,

Corner North Main and William Sts
DECATUR, ILL

GREATEST fall stock of boots and shoes ever shown in Decatur now ready at L. L. Ferriss & Co.'s, at prices to suit customers. No better goods in the world.
s26-dawtf

BRING your children in and fit them out with School Shoes at
Sept 13—d&wtf J. W. BAKER'S.

DO NOT buy School Schoes until you see J. W. Baker's stock and prices.
Sept. 13—d&wtf

BUY no child's shoe except the "Solar Tip," with L. L. Ferriss & Co.'s name on every pair. se25-d&wtf

IF you want mill feed, corn or oats, you can be supplied at Shellabarger's.
Dec. 18—d&wtf

ANIOTON mountings for harness are the best in use—will never rust or change their color. If you want the best, call and examine the Anioton. For sale only by J. G. Starr & Son. jun24d&wtf

GET your Blaine and Logan hats at STINE'S. s20-dawtf

HANDSOME Body Brussels and Ingrain Carpets of the newest and most elegant styles ever produced, now on the way, and will be placed on sale in a few days.
d&wtf LINN & SCRUGGS.

G. P. HART, Upholsterer.

CAMPAIGN Uniforms furnished at
jy15-dawtf B. STINE'S.

## J. B. BULLARD

## UNDERTAKER

—AND—

## FUNERAL DIRECTOR.

Mr. Bullard will always keep in stock the best of everything pertaining to the Undertaking business, with cheap prices to correspond. He makes a specialty of Embalming and preserving the features of the dead. Do not fail to interview Mr. Bullard when requiring service in his line. The finest hearses and carriages always ready for prompt service at low prices. An attendant is on duty night and day, and all orders by telephone will receive prompt attention.

Stand Southwest Cor. of Old Square.
DECATUR, ILLINOIS.
March 3, 1883—d&wtf

## GRANULAR LIDS.

Iritis, Amaurosis, Near-sight and all scrofulous, painful and chronic diseases of the Eye cured without pain. For terms, reference, etc., address,
GALVANIC INFIRMARY, Boston, Mass.
Jan 8—d&wly

# A NEW PLACE TO BUY STOVES.

For the past four years we have been unable (from lack of room to show them) to supply the public with Stoves as we did for many years prior to that time. Having now nearly completed the transfer of our Wholesale Stock to our new building on North Water Street, we are pleased to announce that BY THE END OF THE PRESENT WEEK we will have on exhibition at our old stand, No. 134 East Main Street, the most complete and best selected stock of

# RANGES, COOKING AND HEATING STOVES

ever shown in this market. We have not a single Stove in our assortment that does not possess the greatest merit in its own respective class. We present below illustrations and descriptions of a few patterns of Heating Stoves for which we make the broadest claims. We would be glad to have you you call and see them and investigate them thoroughly before purchasing elsewhere.

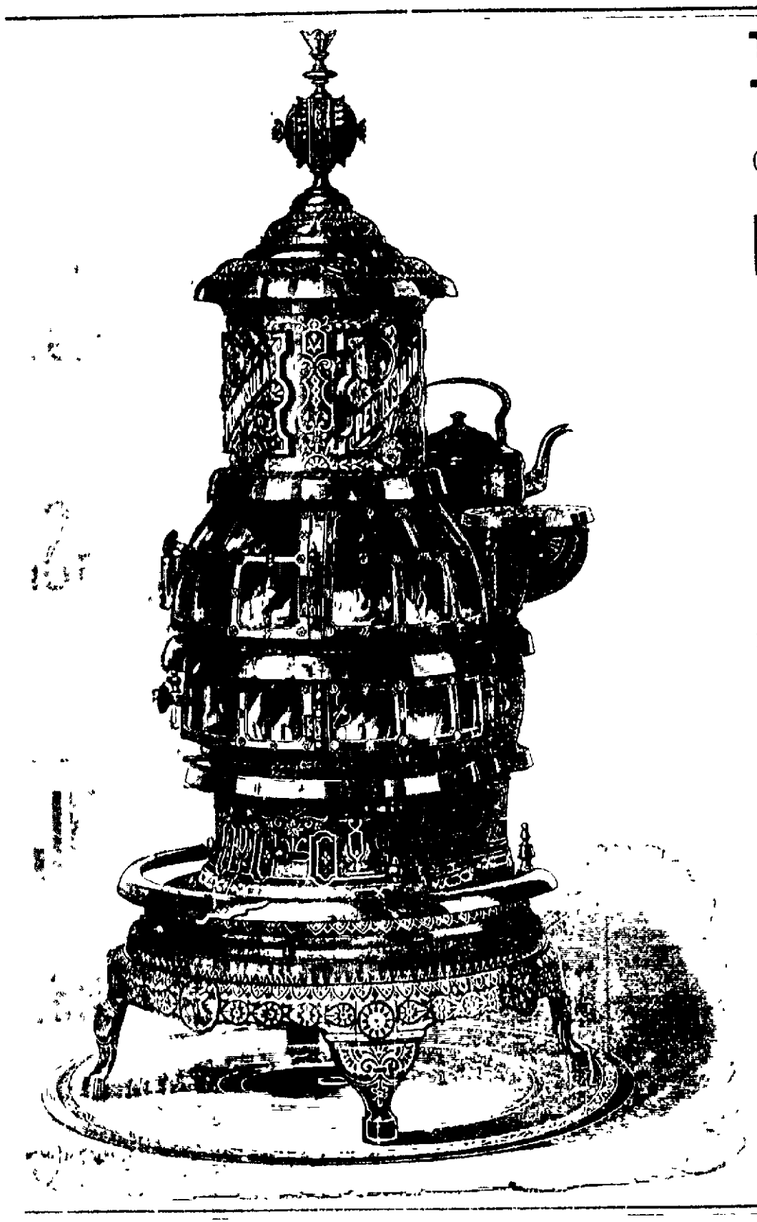

## ROUND PENINSULAR,

WITH OR WITHOUT OVEN. FULL NICKELED OR PLAIN.

(Plain Stove has as much NICKEL ORNAMENTATION as many Stoves which are styled FULL NICKELED.)

## ENTIRELY NEW FROM THE FOUNDATION.

Mica Doors Rabbeted together form a Perfect Circle.

No Unsightly Joints between the Doors.

**The Latest and Best Base Burner ever made.**

Every Important Feature is Embodied in this Stove.

**Greatest Heating Power Combined with the Greatest Economy.**

Being the Latest, Combines all the Good Points in the Best.

**Reversible Collar. Pipe Top or Back.**

Our VIBRATING ANTI-CLINKER GRATE, with Draw Center, is made concave, so that all refuse works to the center, where it is dropped into the ash pan without disturbing the fire.

THE LOW OVEN STOVE is warranted to bake bread, roast meat or boil water equal to any cook stove. All who see our PENINSULAR pronounce it most symmetrical in outline and proportions, and altogether one of the handsomest Base Burners ever made.

## BANNER BASE HEATER.

A new and elegant Diving Flue and Base Heating Stove,

**FOR WOOD ONLY.**

Very ornamental pattern. Extra large feed door with smoke plate attachment.

Swing Top and Cover.
Spun Nickel Urn.
Large Nickel Foot Rail.

A stove which will take the same position in wood districts that is occupied by hard coal base burners in coal districts.

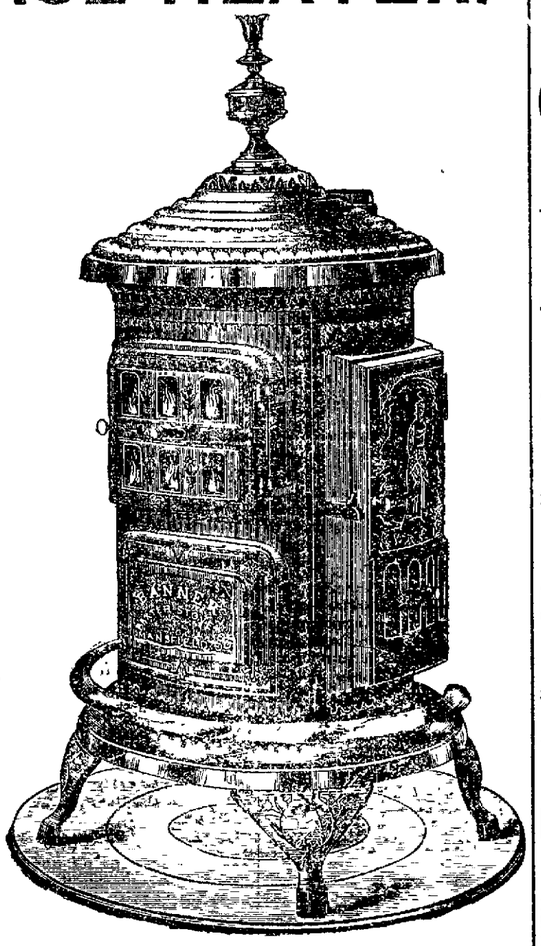

## VOLCANO.

THE BEST

**Soft Coal Heating Stove Made.**

HAS MANY IMITATORS BUT NO EQUALS.

This Stove is constructed with the intention of using a drum, in which is placed a division plate, as shown in sectional cut. By its use the greatest heating capacity of the drum section is obtained, and much of the heat, which in ordinary stoves would pass up the flue, is saved. The castings in all sizes are extremely heavy and durable. The best evidence of the good qualities of the stove is the fact that it has now been made nearly twenty-five years, and in that time it has been found unnecessary to change it in any way. They never fail to give satisfaction.

This stove is especially adapted to the use of churches, schools, public halls, and all other places where a large amount of heat is required.

We have it in 5 sizes, ranging from 180 to 500 lbs. in weight.

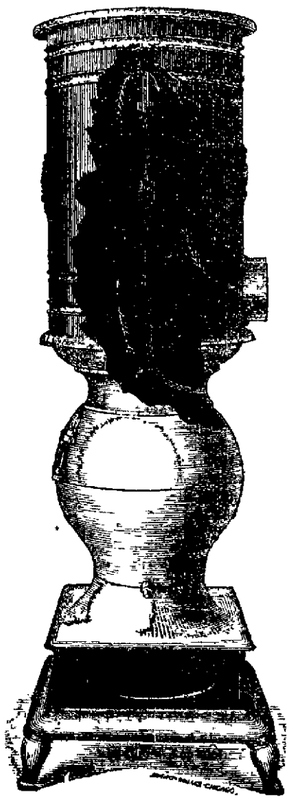

We invite your attention to illustrations and descriptions of some of our other patterns, which will be found in the Daily Herald and Daily Review, especially our SQUARE PENINSULAR, PEERLESS PENINSULAR and BANNER FRANKLIN, all of which are stoves we can not say enough for.

## WE GUARANTEE EVERY STOVE WE SELL

To do everything that we claim for it. Do not fail to call on us before you buy.

# MOREHOUSE, WELLS & CO., 134 EAST MAIN STREET.

---

The Daily Republican.

### COUNTY SABBATH SCHOOL CONVENTION.

WARRENSBURG, ILL., Sept. 29, 1884.

The exercises of the annual convention of Macon county Sabbath schools opened at 9.30 this morning with singing "Come, thou fount of every blessing," Prof. Lutz presiding at the organ and leading the voices in song.

A selection from the Scriptures was read by President Gorin; a song followed, after which Rev. Sandow led the convention in prayer.

Singing again was followed by an address of welcome by Rev. Sandow, to which Bro. Gorin appropriately responded.

In the absence of Rev. T. W. Pinkerton, who was to have given a Bible reading, I. J. Davis was called upon and responded by conducting a Bible reading on "Pleasing God."

Bro. Gorin then offered prayer, after which Prof. Lutz conducted an enjoyable song service, which was interspersed with brief remarks on phases of Sunday school work and Christian testimonies.

A lesson on analysis of I. Kings 1 22—36, the S. S. lesson for Sunday, Oct. 5, was the next exercise upon the programme. John Lyons, of Whitmore township, was appointed to conduct this exercise, at the close of which the convention again joined in singing. The president then announced the following committees: On resolutions—E. J. Roberts, of Illini township; J. H. Fickrell, of Harristown, and John Lyons, of Friends Creek township; on place of next meeting—J. H. Conley, of Illini township; A. F. Hopkins, of Wheatland township, and A. T. Davis, of Long Creek township.

After sundry announcements the convention adjourned with benediction by Rev. Sandow.

AFTERNOON SESSION.

The second session of the convention opened with a devotional service conducted by W. B. Randle, of Clinton, president of the —— S. S. district of our state.

The president then announced as the topic of the hour: "How to get the scholars to study the lessons at home." One brother suggested that the lesson leaves be burned on Saturday night after faithful use through the week. Another brother said that the parents should read in the presence and hearing of the children two or oftener each week at home, and explain its teachings.

Mrs. Ritchie told of successful efforts in this direction by the use of printed question leaves with blanks to be filled at home. Others testified to the value of these leaves. A sister suggested that in order to get the younger scholars to study the lesson at home, that the teacher should give the members of his or her class a few *definite points* to learn and then remember to call for those points on the succeeding Sunday.

The practice of using daily readings in connection with S. S. lesson in the family worship, was commended.

Song "Book of Books."

Additional remarks on this topic were then made by Messrs. Sandow, Randle, McKinley, Johnston, Lyons, Braden, Bough, Leat and Rev. Slater.

The next topic, "The Superintendent in the Closing Exercises of his School," was then taken up. One superintendent uses the blackboard to illustrate and impress the lesson just studied. The birthday box is used to create a fund for Sunday purposes. W. B. Randle stated that in case he held S. S. teachers meeting and thereby knew how and what the teachers have taught, he would, as superintendent, review the lesson before the school, otherwise he would not. Prof. Lutz strongly advocated the public review of each lesson by the superintendent or some other competent member of the school. In this way *all members* of the school get the benefit of the best thoughts presented to any class or all the classes. At the close of this discussion J. H. Fickrell informed the president that he would not be able to be present to-morrow, and for that reason could not serve on committee on resolutions. Mr. George Johnston was therefore appointed to serve in his place.

"The S. S. as a Missionary Educator" the next topic considered, was presented first by W. B. Randle, who regarded the Sunday school as itself a missionary agent. He said more money ought to be asked of and secured from the schools. Of all that the Lord has given us we ought surely to give Him a small part back as thank offering.

After singing the audience was dismissed with the benediction.

EVENING SESSION.

Promptly at 7.30 the exercises began with a service of prayer and praise, led by President Gorin. The singing was a very enjoyable part of the service, for the reason that the congregation united their voices so heartily in this part of the service.

The rest of the hour of the evening's service was used in brief addresses by Messrs. Randle, Rev. Sandow, A. F. Hopkins and others. The evening's session was a very interesting and profitable one. The attendance throughout the day was good. At night the church was quite full. Session adjourned with prayer.

### Republican Appointments.

The following appointments for Republican meetings in Macon county have been arranged

Austin—Town Hall, Oct. 4, evening—W. C. Johns and J. J. Finn.

CAPTAIN ROWELL'S MEETINGS.

Batchelder's Grove, near Harristown—Oct 6, afternoon—Rowell and Vail.

Warrensburg—Oct 6, evening—Rowell and Vail.

Forsyth—Oct. 7, evening—Rowell and Grason.

Cornthwait's Grove, near Elwin—Oct. 8, afternoon—Rowell, I. R. Mills and Johns.

Boody—Oct. 8, evening—Rowell and Rogers

Long Creek—Oct. 9, afternoon—Rowell and Elwin Bark.

Oreana—Oct. 9, evening—Rowell and Grason.

Niantic—October 10, afternoon—Rowell and Grason.

Macon—Oct. 10, evening—Rowell and J. A. Brown.

Maroa—Oct. 11, evening—Rowell, Johns and Grason.

THE Champion Remedy for Colic in Infants, Summer Complaint, Flux or Cholera Infantum, Dr. Brunker's Carminative Balsam, is challenged against any remedy in the United States for five hundred dollars. Its reputation is unparalleled. Perfectly harmless and pleasant to take, and equally a perfect remedy for adults for Dysentery, Flux, Neuralgia of the Stomach, Dyspepsia, Cholera Morbus or Asiatic Cholera. For sale by all druggists. Wholesaled by Dr. A. J. Stoner, Decatur, Illinois. aug16-d&wtf

Blankets! Blankets!! Blankets!!!

1500 Pairs Blankets in transit bought at the Peremptory Sale of the "Willow dale Co." Aug. 2nd, 33⅓ per cent. lower than were ever sold at auction at any time, and will be retailed by Linn & Scruggs at Lower Prices than were ever sold by the manufacturers in 100 case lots. Black silks Cheaper than have been sold for 24 years, at

sept9 d&wtf LINN & SCRUGGS.

A NEW article in Macrame Cord, and the very best, can be found at

April 22—dtf LINN & SCRUGGS.

Coal! Coal! Coal!

Now is the time to lay in your coal and wood for the winter. You ought to be sure and see George Ehrhart before you buy. Telephone 139, or order at Armstrong's drug store. Sept 2-dtf

SPECIAL Bargains in Silks and French Dress Goods, at

aug13 d&wtf LINN & SCRUGGS'.

# THE PUBLIC BENEFACTOR!

Among You is the Verdict of All.

The Brilliant Success that Greeted the FALL OPENING of the

## Great New York Fire Store,

CARTER'S BLOCK, West Side Old Square,

Proves that people do appreciate low prices and good goods. Never before in the history of Decatur have people been offered such inducements as are now being offered by the

## GREAT NEW YORK FIRE STORE.

CARTER'S BLOCK, West Side Old Square,

THESE ARE THE PRICES THAT TELL THE TALE.

500 Cassimere Suits, Heavy Weights, in Sack or Frock, worth $10 a Suit, ordered sold by the Insurance Company for $4.00 a Suit.

## GREAT NEW YORK FIRE STORE,

CARTER'S BLOCK, West Side Old Square,

300 All-Wool, Heavy Weight Cassimere Suits, worth $12.50 a Suit, ordered sold by the Insurance Company for $4.25 a Suit.

## GREAT NEW YORK FIRE STORE,

CARTER'S BLOCK, West Side Old Square,

800 Fine English and French Worsted Suits, worth $16.50 to $22, ordered sold by the Insurance Company for $9 to $12.50 a Suit.
150 4-Button Cut-away Suits (Satin Lined) worth $28.50 a Suit, ordere sold by the Insurance Company for $9.50. This is a rare chance t get a nobby Suit for almost nothing.

## GREAT NEW YORK FIRE STORE,

CARTER'S BLOCK, West Side Old Square,

1,000 Pairs Cassimere Pants at $1, worth $2.50.
500 Pairs Worsted Pants at $1 to $1.25 a pair, worth $3.50 and $4.
300 Pairs English Worsted and Fine Cloth Pants at $3, worth $6.
5,000 Overcoats are stacked on our counters.
1,000 Chinchilla Overcoats in Black, Blue and Brown, worth $6.50 to $8 each, ordered sold by the Insurance Company at $1.25 each.
500 Fine Kersey Melton and Plain Beaver Overcoats worth $12.50 to $18 each, ordered sold by the Insurance Company at $5.50 each.
1,000 Ulsters and Ulsterette, some lined in cassimere and some not lined, all long cut, suitable for hard knocks, worth from $12 to $16.50, ordered sold by the Insurance Company for $4.25.
800 Fall Overcoats in English Worsteds and Fine Dallies, worth from $8 to $25, ordered sold by the Insurance Company at $7.50.
BOYS' SUITS from $1.50 up.
Boys' Pants at 50 cents, worth $1.25.
Overalls and Waists at 25 cents.
Heavy Undershirts and Drawers at 25 cents.
Suspenders 5 cents a pair.
All-Wool Blue Flannel Shirts at 75 cents, worth $2.25
Men's Fine Fur Hats at $1, worth $2.75.
Men's Fine Wool Hats at 35 cents, worth $1.25.
Boys' Hats, 1000 at 25c each, worth 75c and $1.

It is impossible to enumerate everything. Come and see for yourself; it will pay you a big dividend on time invested.

## Great New York Fire Store,

CARTER'S BLOCK, West Side Old Square.